

YAMAHA



**PARTS
CATALOGUE**

TRX850'97 (4UN3) EUROPE

TRX850'97 (4VN2) SWITZERLAND, AUSTRIA

YAMAHA
GENUINE
Parts & Accessories

174UN-300E2

A2

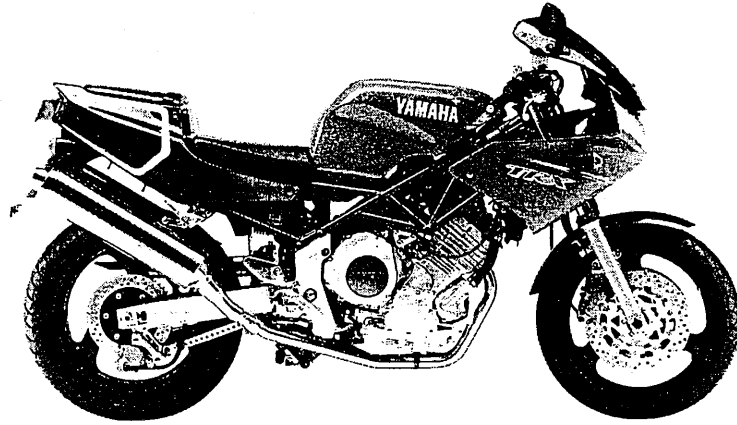

A3

FOREWORD

This Parts Catalogue is related to the parts for the model(s) in the below frame. When you are ordering replacement parts, please refer to this Parts Catalogue and quote both part numbers and part names correctly.

TRX850'97(4UN3/4VN2)

1. Modifications or additions which have been made after issue of the Parts Catalogue will be announced in the Yamaha Parts News.
It is advisable that you make necessary corrections to the Parts Catalogue according to the Yamaha Parts News.

2. Abbreviations

The following abbreviations are used in this Parts Catalogue.

- "UR" Use specified parts number.
- "UN" Use as many as needed.
- "AP" Alternate Parts
- "LM" Local Made (Parts need to be ordered locally)
- "F#" Frame No. (Applicable machine No.)

3. Parts, which are to be supplied in an assembly, are listed with a dot (.) in front of the part name as shown below.

EXAMPLE

- CARBURETOR ASSY
- . JET, PILOT
- . NOZZLE, MAIN

4. Number of component for assembly

The numeral appearing to the right of each component part indicates the quantity of parts for each assembly unit.

EXAMPLE

PART NO.	DESCRIPTION	Q'TY	REMARKS
2F5-83310-60	FRONT FLASHER LIGHT ASSY	2	
115-83311-60	. BULB (6V-18W)	1	

5. Applicable colors of graphics are represented in the "REMARKS" as shown below.

PART NO.	DESCRIPTION	Q'TY	REMARKS
2N4-24110-00-X5	FUEL TANK COMP.	1	MAXIM RED
3J1-24240-10	. GRAPHIC, FUEL TANK	1	for MXR

6. Applicable Serial No.

① Engine Serial No.

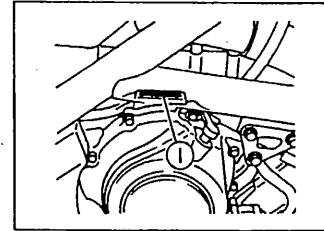

② Frame Serial No.

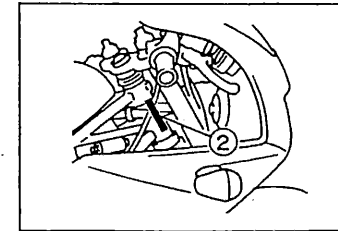

7. Note that the illustrations are for reference in finding parts numbers, not to be used for assembling. When assembling, please use the applicable service manual.
8. The asterisk (*) before a reference number indicates modification items after the first edition.

MODEL LABEL

(1) A label called "Model Label" is affixed in the location as indicated in (3) below. When using this parts catalogue, please be sure to cross-refer the "model code - production code No." in the catalogue to the "model code - production code No." indicated on the Model Label affixed onto the product concerned.

(2) "Model Label" Indication

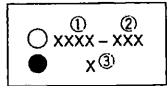

① Model Type Code
② Production Code No.
③ Colouring Type

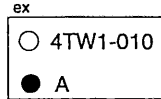

(3) Model Label Affixing Location

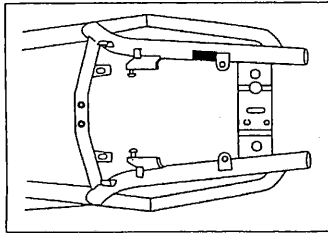

(4) Model Code - Production Code Number of Model Listed in This Parts Catalog

Model code	Production code No.	Country (destination)	Model code	Production code No.	Country (destination)
4UN3	020	BELGIUM			
	030	DENMARK			
	040	SPAIN			
	050	FINLAND			
	070	ENGLAND			
	080	GREECE			
	090	ITALY			
	100	HOLLAND			
	110	NORWAY			
	120	PORTUGAL			
4VN2	010	SWITZERLAND			
	020	AUSTRIA			

(5) Colouring Information

Colouring type code	Colour code	Colour Name	Abbreviation
A	0121	VIVID RED COCKTAIL 1	VRC1
B	0266	VERY DARK BLUE METALLIC 3	VDBM3

CONTENTS

ENGINE

Cylinder Head.....	B2
Cylinder.....	B3
Crankshaft. Piston.....	B4~B5
Valve.....	B6~B7
Camshaft. Chain.....	B8
Water Pump.....	B9
Radiator. Hose.....	B10~B11
Oil Pump.....	B12~B14
Intake.....	B15
Carburetor.....	C2~C4
Exhaust.....	C5
Crankcase.....	C6~C7
Crankcase Cover 1.....	C8~C9
Starter Clutch.....	C10
Clutch.....	C11~C12
Transmission.....	C13~C14
Shift Cam. Fork.....	C15
Shift Shaft.....	D2

CHASSIS

Frame.....	D3
Fender.....	D4~D5
Side Cover.....	D6
Rear Arm.....	D7
Rear Suspension.....	D8
Steering.....	D9
Front Fork.....	D10~D11
Fuel Tank.....	D12~D13
Seat.....	D14

Front Wheel.....	D15
Front Brake Caliper.....	E2
Rear Wheel.....	E3~E4
Rear Brake Caliper.....	E5
Steering Handle. Cable.....	E6
Front Master Cylinder.....	E7~E8
Stand. Footrest.....	E9~E10
Rear Master Cylinder.....	E11~E12
Cowling 1.....	E13~E14
Generator.....	E15
Flasher Light.....	F2
Meter.....	F3
Headlight.....	F4
Taillight.....	F5
Handle Switch. Lever.....	F6
Electrical 1.....	F7
Electrical 2.....	F8

INDEX

Numerical Index.....	M1~M5
----------------------	-------

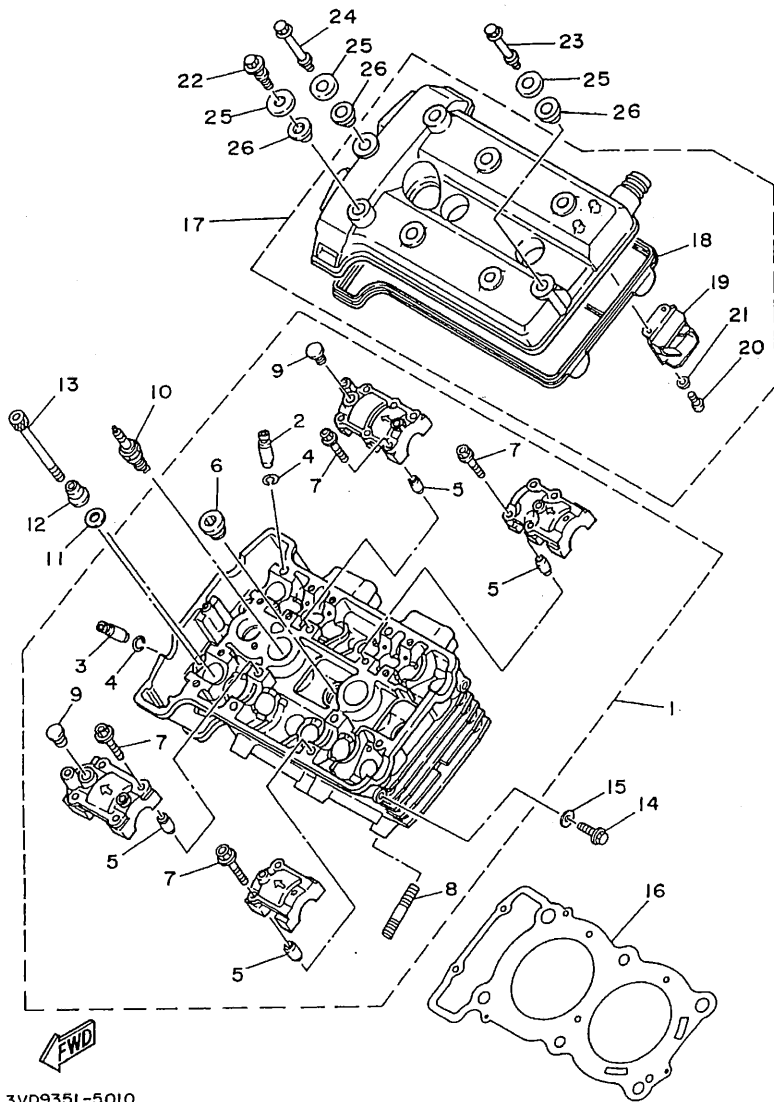

3VD935I-5010

FIG. 1 CYLINDER HEAD

REF. NO.	PART NO.	DESCRIPTION	4UN3	4VN2	REMARKS
1	3VD-11101-20	CYLINDER HEAD ASSY	1	1	
2	3LD-11133-10	.GUIDE, INTAKE VALVE	6	6	
3	3LD-11134-10	.GUIDE, EXHAUST VALVE	4	4	
4	93440-10109	.CIRCLIP	10	10	
5	99510-08016	.PIN, DOWEL	8	8	
6	90340-18101	.PLUG, STRAIGHT SCREW	2	2	
7	90105-06153	.BOLT, WASHER BASED	16	16	
8	90116-08548	.BOLT, STUD	4	4	
9	90338-10150	.PLUG	2	2	
10	94701-00241	PLUG, SPARK (NGK DPR8EA-9)	2	2	UR
	94701-00242	PLUG, SPARK (ND X24EPR-U9)	2	2	UR
11	90201-103M4	WASHER, PLATE	6	6	
12	90179-10414	NUT	6	6	
13	91317-06150	BOLT	2	2	
14	95024-08012	BOLT, FLANGE	1	1	
15	90430-08143	GASKET	1	1	
16	4NX-11181-00	GASKET, CYLINDER HEAD 1	1	1	
17	4NX-Y1119-00	COVER ASSY, CYLINDER HEAD	1	1	
18	3LD-11193-01	.GASKET, HEAD COVER 1	1	1	
19	3LD-11160-02	.BREATHER ASSY	1	1	
20	98507-04006	.SCREW, PAN HEAD	2	2	
21	92907-04600	.WASHER	2	2	
22	90109-064F0	BOLT	6	6	
23	90109-062G2	BOLT	1	1	
24	90109-062G1	BOLT	1	1	
25	90209-11262	WASHER	8	8	
26	2GH-1111G-00	RUBBER, MOUNT 1	8	8	

FIG. 2 CYLINDER

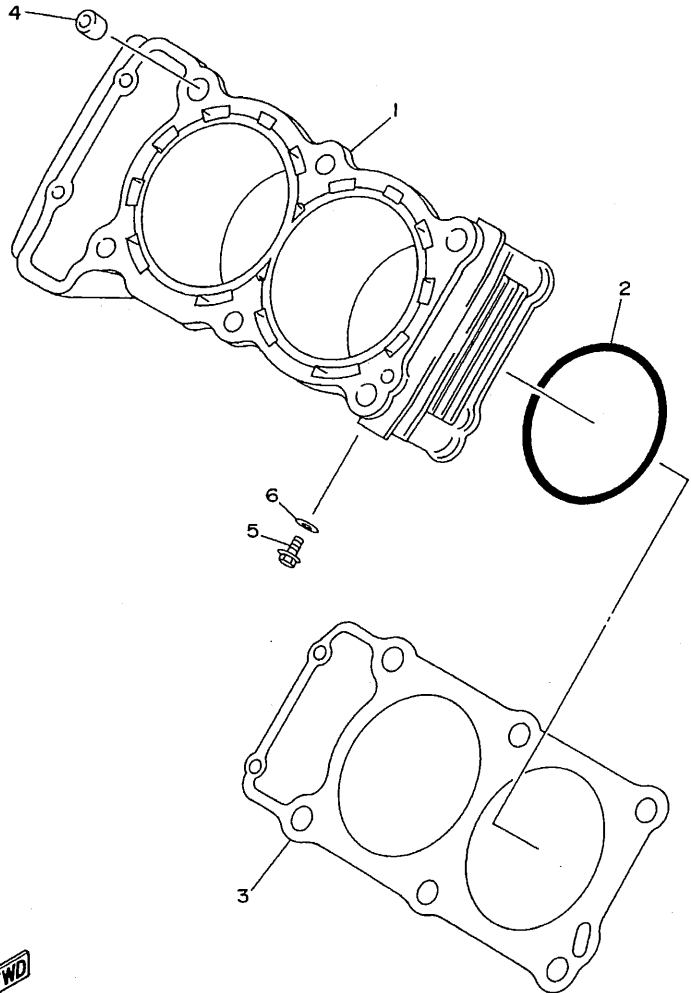

REF. NO.	PART NO.	DESCRIPTION	4UN3	4VN2				REMARKS
1	4UN-11310-00	CYLINDER	1	1				
2	93210-90785	O-RING	2	2				
3	3VD-11351-00	GASKET, CYLINDER	1	1				
4	99530-14016	PIN, DOWEL	2	2				
5	90153-06029	SCREW, HEXAGON	1	1				
6	90430-06014	GASKET	1	1				



4NX1010-5020

B3

FIG. 3 CRANKSHAFT. PISTON

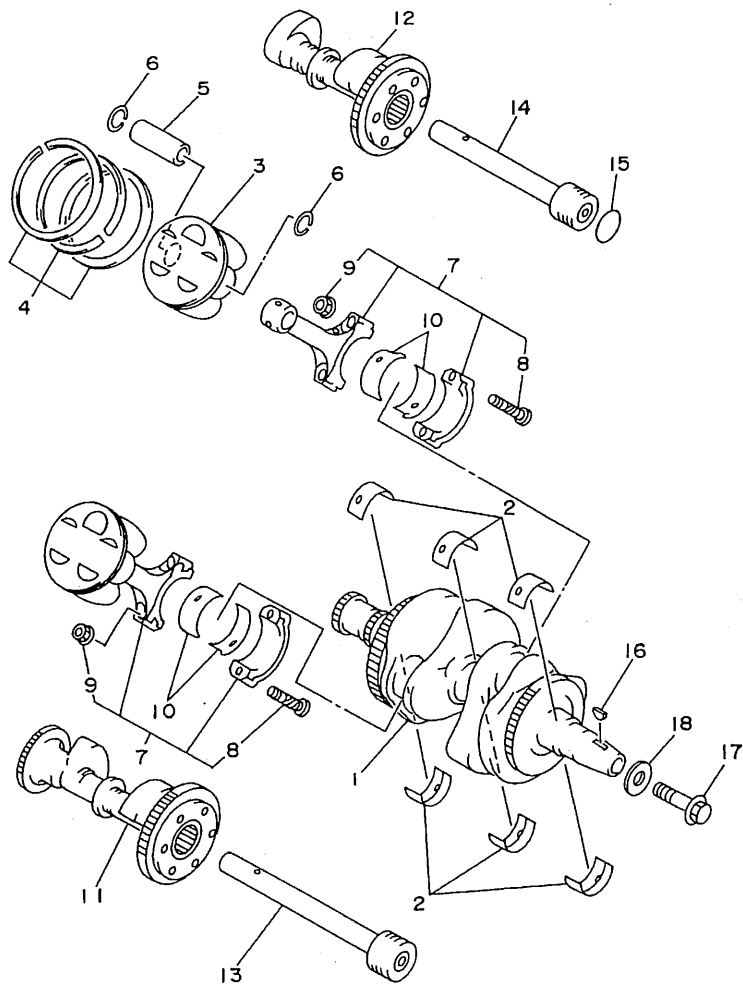

REF. NO.	PART NO.	DESCRIPTION			REMARKS
			4UN3	4VN2	
1	4NX-11400-00	CRANKSHAFT ASSY	1	1	
2	3LD-11416-00	PLANE BEARING, CRANKSHAFT 1	6	6	UR BLUE
	3LD-11416-10	PLANE BEARING, CRANKSHAFT 1	6	6	UR BLACK
	3LD-11416-20	PLANE BEARING, CRANKSHAFT 1	6	6	UR BROWN
	3LD-11416-30	PLANE BEARING, CRANKSHAFT 1	6	6	UR GREEN
	3LD-11416-40	PLANE BEARING, CRANKSHAFT 1	6	6	UR YELLOW
	3LD-11416-50	PLANE BEARING, CRANKSHAFT 1	6	6	UR PINK
	3LD-11416-60	PLANE BEARING, CRANKSHAFT 1	6	6	UR RED
3	4NX-11631-00	PISTON (STD)	2	2	
4	4NX-11636-00	PISTON (0.50MM O/S)	2	2	AP
	4NX-11638-00	PISTON (1.00MM O/S)	2	2	AP
	3VD-11610-00	PISTON RING SET (STD)	2	2	
5	3VD-11610-20	PISTON RING SET (0.50MM O/S)	2	2	AP
	3VD-11610-40	PISTON RING SET (1.00MM O/S)	2	2	AP
	5	3LD-11633-00	PIN, PISTON	2	2
6	93450-22027	CIRCLIP	4	4	
7	3VD-11650-00	CONNECTING ROD ASSY	2	2	
8	3LD-11654-00	.BOLT, CONNECTING ROD	2	2	
9	90179-09379	.NUT	2	2	
10	3LD-11656-00	PLANE BEARING, CONNECTING ROD	4	4	UR BLUE
	3LD-11656-10	PLANE BEARING, CONNECTING ROD	4	4	UR BLACK
	3LD-11656-20	PLANE BEARING, CONNECTING ROD	4	4	UR BROWN
	3LD-11656-30	PLANE BEARING, CONNECTING ROD	4	4	UR GREEN
11	4NX-11500-00	BALANCER ASSY	1	1	
12	4NX-11510-00	BALANCER ASSY, 2	1	1	
13	3LD-11583-00	SHAFT, BALANCER 1	1	1	
14	3LD-11584-00	SHAFT, BALANCER 2	1	1	

4NX1010-5030

B4

FIG. 3 CRANKSHAFT. PISTON

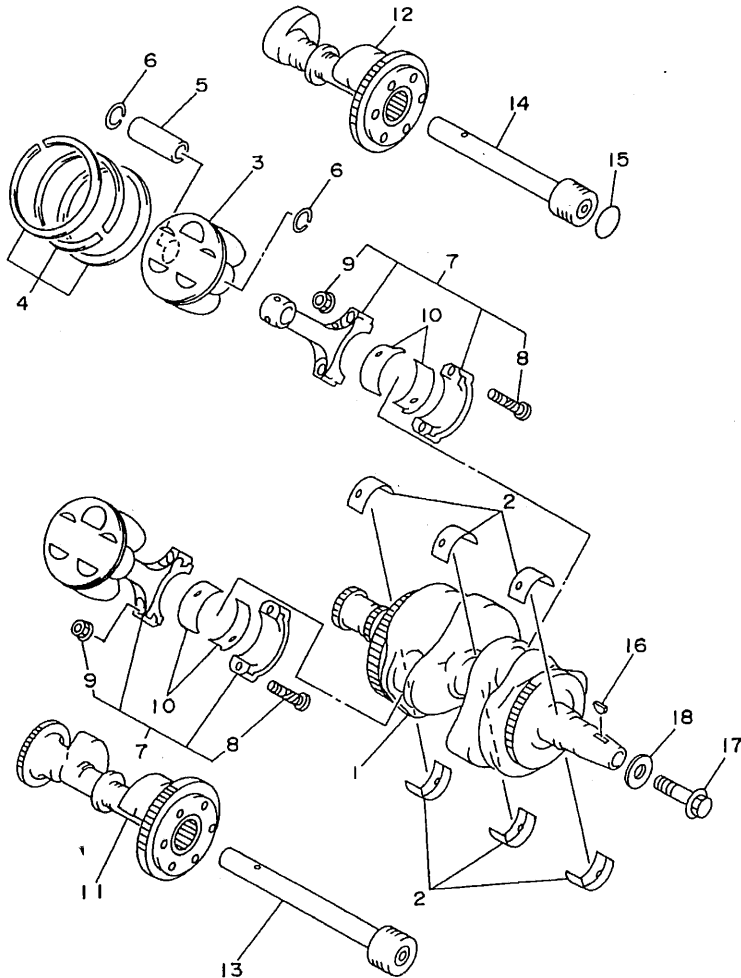

REF. NO.	PART NO.	DESCRIPTION	4UN3	4VN2			REMARKS
15	93210-30660	O-RING	1	1			
16	90280-05029	KEY, WOODRUFF	1	1			
17	90105-12584	BOLT, WASHER BASED	1	1			
18	90201-121H0	WASHER, PLATE	1	1			

4NX1010-5030

B5

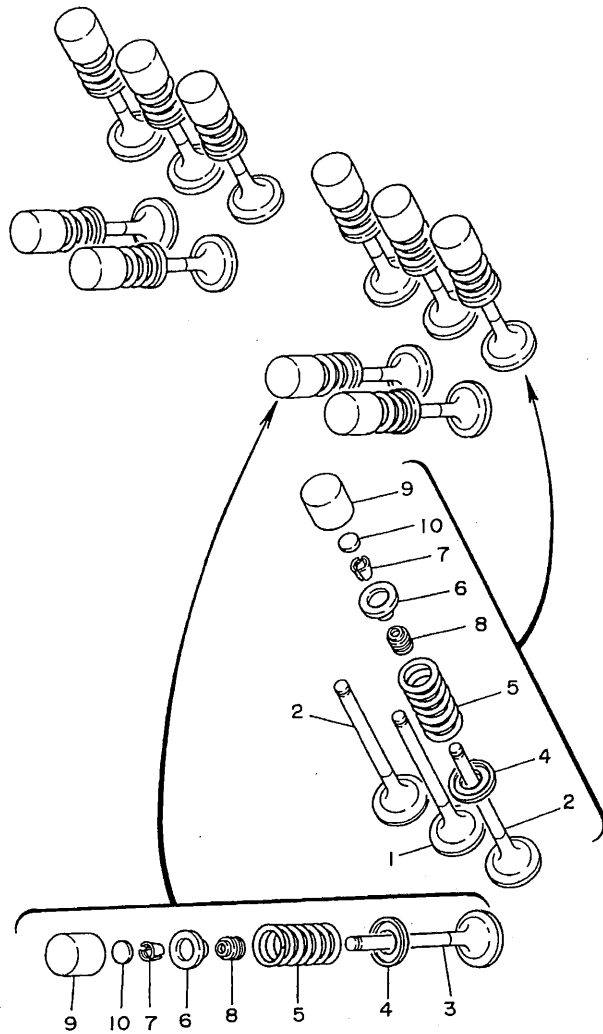

FIG. 4 VALVE

REF. NO.	PART NO.	DESCRIPTION	4JUN3	4VN2	REMARKS
1	3LD-12111-01	VALVE, INTAKE	2	2	
2	3LD-12112-01	VALVE, INTAKE 2	4	4	
3	3LD-12121-00	VALVE, EXHAUST (3LD)	4	4	
4	1WG-12116-00	SEAT, VALVE SPRING	10	10	
5	3LD-12113-00	SPRING, VALVE INNER	10	10	BLUE
6	3LD-12117-00	RETAINER, VALVE SPRING	10	10	
7	3LD-12118-00	COTTER, VALVE	20	20	
8	51Y-12119-00	SEAL, VALVE STEM	10	10	
9	1WG-12153-11	LIFTER, VALVE	10	10	UR YELLOW
	1WG-12153-21	LIFTER, VALVE	10	10	UR BLUE
	1WG-12153-31	LIFTER, VALVE	10	10	UR RED
	1WG-12153-09	LIFTER, VALVE (O/S)	10	10	AP WHITE
10	3LD-12168-00	PAD, ADJUSTING (1.20)	10	10	UR
	3LD-12168-20	PAD, ADJUSTING (1.25)	10	10	UR
	3LD-12168-40	PAD, ADJUSTING (1.30)	10	10	UR
	3LD-12168-60	PAD, ADJUSTING (1.35)	10	10	UR
	3LD-12168-80	PAD, ADJUSTING (1.40)	10	10	UR
	3LD-12168-A0	PAD, ADJUSTING (1.45)	10	10	UR
	3LD-12168-F0	PAD, ADJUSTING (1.50)	10	10	UR
	3LD-12168-H1	PAD, ADJUSTING (1.55)	10	10	UR
	3LD-12168-K1	PAD, ADJUSTING (1.60)	10	10	UR
	3LD-12168-M1	PAD, ADJUSTING (1.65)	10	10	UR
	3LD-12168-R1	PAD, ADJUSTING (1.70)	10	10	UR
	3LD-12168-U1	PAD, ADJUSTING (1.75)	10	10	UR
	3LD-12168-W1	PAD, ADJUSTING (1.80)	10	10	UR
	3LD-12168-Y1	PAD, ADJUSTING (1.85)	10	10	UR
	3LD-12169-11	PAD, ADJUSTING (1.90)	10	10	UR



3LD135I-9040

B6

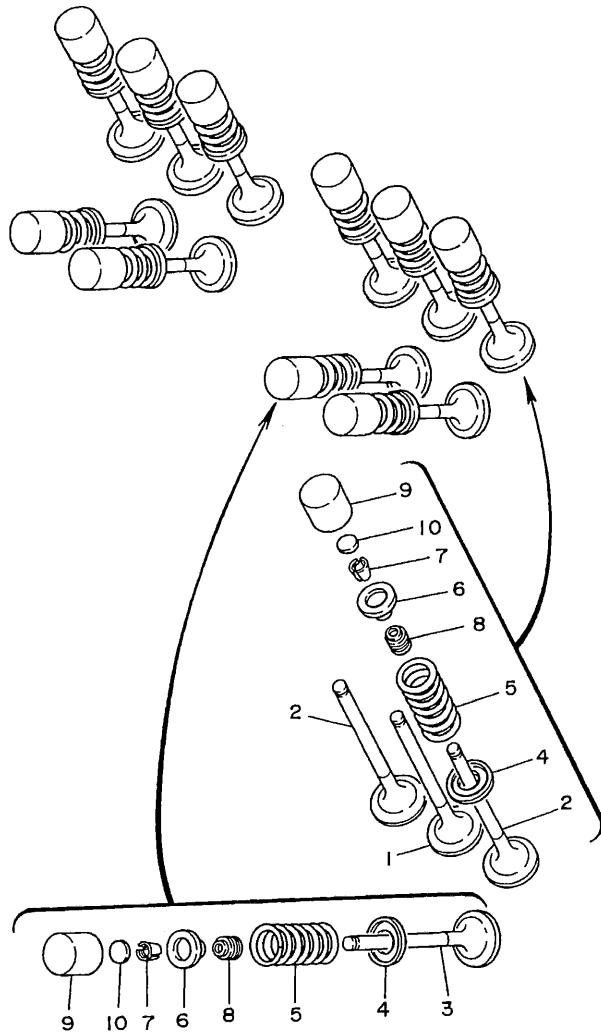

FIG. 4 VALVE

REF. NO.	PART NO.	DESCRIPTION	4UN3	4VN2	REMARKS
10	3LD-12169-31	PAD, ADJUSTING (1.95)	10	10	UR
	3LD-12169-50	PAD, ADJUSTING (2.00)	10	10	UR
	3LD-12169-70	PAD, ADJUSTING (2.05)	10	10	UR
	3LD-12169-90	PAD, ADJUSTING (2.10)	10	10	UR
	3LD-12169-E0	PAD, ADJUSTING (2.15)	10	10	UR
	3LD-12169-G0	PAD, ADJUSTING (2.20)	10	10	UR
	3LD-12169-J0	PAD, ADJUSTING (2.25)	10	10	UR
	3LD-12169-L0	PAD, ADJUSTING (2.30)	10	10	UR
	3LD-12169-N0	PAD, ADJUSTING (2.35)	10	10	UR
	3LD-12169-T0	PAD, ADJUSTING (2.40)	10	10	UR



3LD1351-9040

B7

FIG. 5 CAMSHAFT. CHAIN

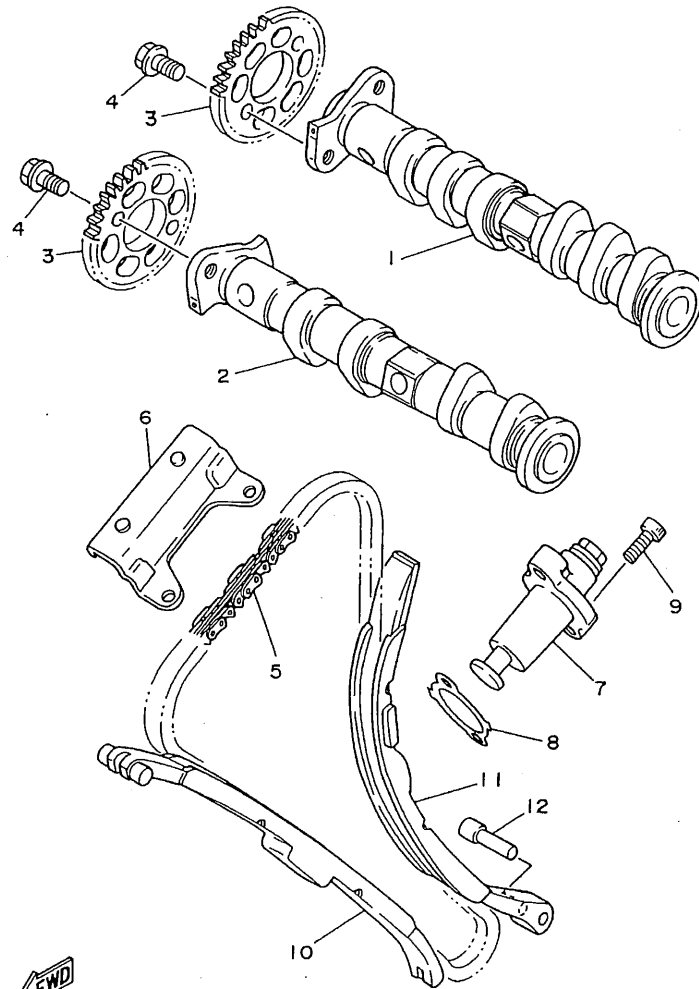

REF. NO.	PART NO.	DESCRIPTION	4UN3	4VN2	REMARKS
1	4NX-12171-00	CAMSHAFT 1	1	1	
2	4NX-12181-00	CAMSHAFT 2	1	1	
3	3LD-12176-00	SPROCKET, CAM CHAIN	2	2	
4	90105-07342	BOLT, WASHER BASED	4	4	
5	94591-40138	CHAIN (82RH2015-138L)	1	1	
6	3LD-12241-00	GUIDE, STOPPER 2	1	1	
7	3LD-12210-00	TENSIONER ASSY, CAM CHAIN	1	1	
8	3VD-12213-00	GASKET, TENSIONER CASE	1	1	
9	91314-06025	BOLT	2	2	
10	3LD-12251-00	DAMPER, CHAIN 1	1	1	
11	3LD-12252-00	DAMPER, CHAIN 2	1	1	
12	3LD-12247-00	SHAFT, TENSIONER	1	1	

FWD
3VD9351-5050

B8

FIG. 6 WATER PUMP

REF. NO.	PART NO.	DESCRIPTION	4UN3	4VN2	REMARKS
1	4UN-Y1242-00	WATER PUMP ASSY	1	1	
2	3LD-12439-00	.O-RING	1	1	
3	95024-06020	.BOLT, FLANGE	2	2	
4	99009-12400	.CIRCLIP	1	1	
5	95024-06012	.BOLT, FLANGE	1	1	
6	90430-06014	.GASKET	1	1	
7	93210-33133	.O-RING	1	1	
8	3VD-12459-00	GEAR, IMPELLER SHAFT	1	1	
9	90201-127E1	WASHER, PLATE	1	1	
10	95024-06030	BOLT, FLANGE	1	1	
11	95024-06045	BOLT, FLANGE	1	1	
12	95024-06060	BOLT, FLANGE	1	1	
13	3LD-12481-00	PIPE 1	1	1	
14	93210-21190	O-RING	2	2	
15	93210-36788	O-RING	1	1	
16	4UN-12469-00	JOINT 1	1	1	
17	95027-06016	BOLT, FLANGE	2	2	

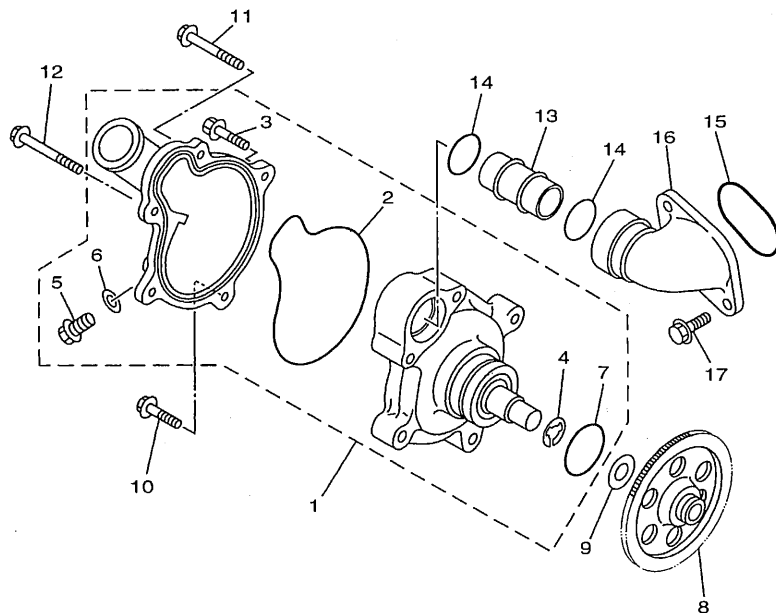

4TX1351-6060

B9

FIG. 7 RADIATOR. HOSE

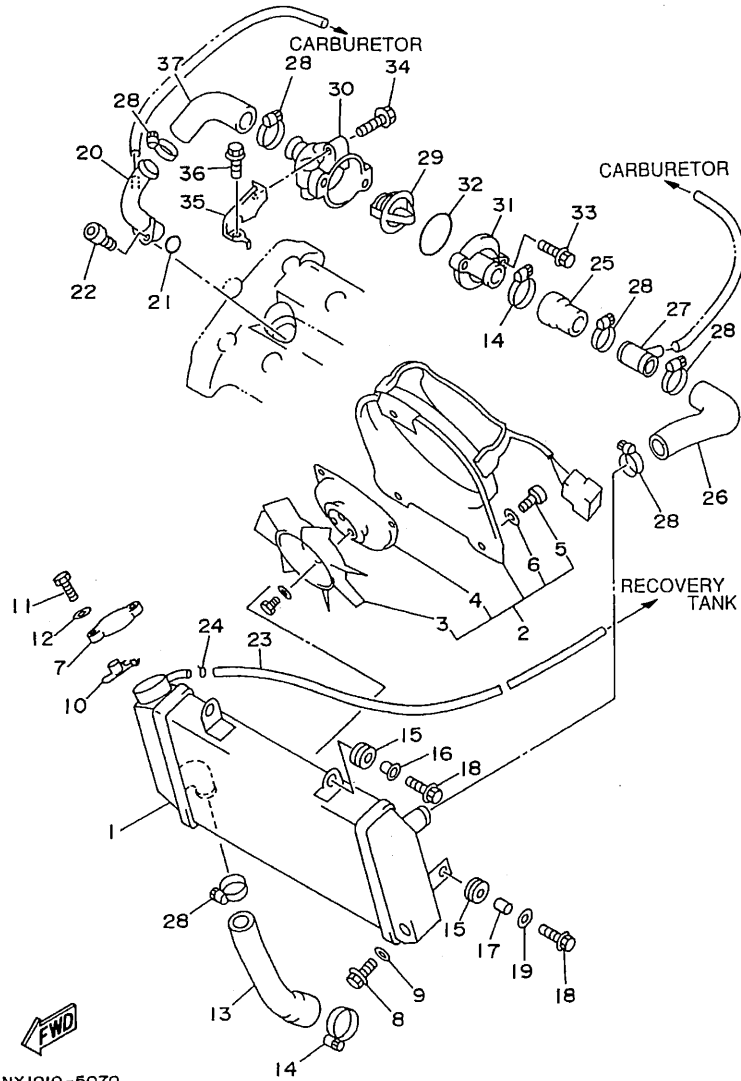

4NX1010-5070

REF. NO.	PART NO.	DESCRIPTION	4UN3	4VN2	REMARKS
1	4NX-12461-00	RADIATOR ASSY	1	1	
2	1UF-12405-00	BLOWER ASSY	1	1	
3	1UF-12611-00	.FAN	1	1	
4	26H-12630-00	.MOTOR ASSY	1	1	
5	98507-05008	.SCREW, PAN HEAD	3	3	
6	92990-05600	.WASHER, PLATE	3	3	
7	4FL-12462-00	CAP, RADIATOR	1	1	
8	1AA-12561-00	PLUG,DRAIN COCK	1	1	
9	1AA-12435-00	GASKET	1	1	
10	1KT-12437-00	STOPPER	1	1	
11	97007-05012	BOLT	1	1	
12	92907-05600	WASHER, PLATE	1	1	
13	4NX-12578-00	HOSE 3	1	1	
14	90450-38040	HOSE CLAMP ASSY	2	2	
15	90480-15363	GROMMET	4	4	
16	90387-0700G	COLLAR	2	2	
17	90387-07390	COLLAR	2	2	
18	95804-06025	BOLT, FLANGE	4	4	
19	90201-06071	WASHER, PLATE	2	2	
20	4NX-12482-00	PIPE 2	1	1	
21	93210-18417	O-RING	1	1	
22	91317-06016	BOLT	1	1	
23	90445-09635	HOSE	1	1	
24	90467-08003	CLIP	1	1	
25	4NX-12576-00	HOSE 1	1	1	
26	4NX-12577-00	HOSE 2	1	1	
27	4NX-12481-00	PIPE 1	1	1	

B10

FIG. 7 RADIATOR. HOSE

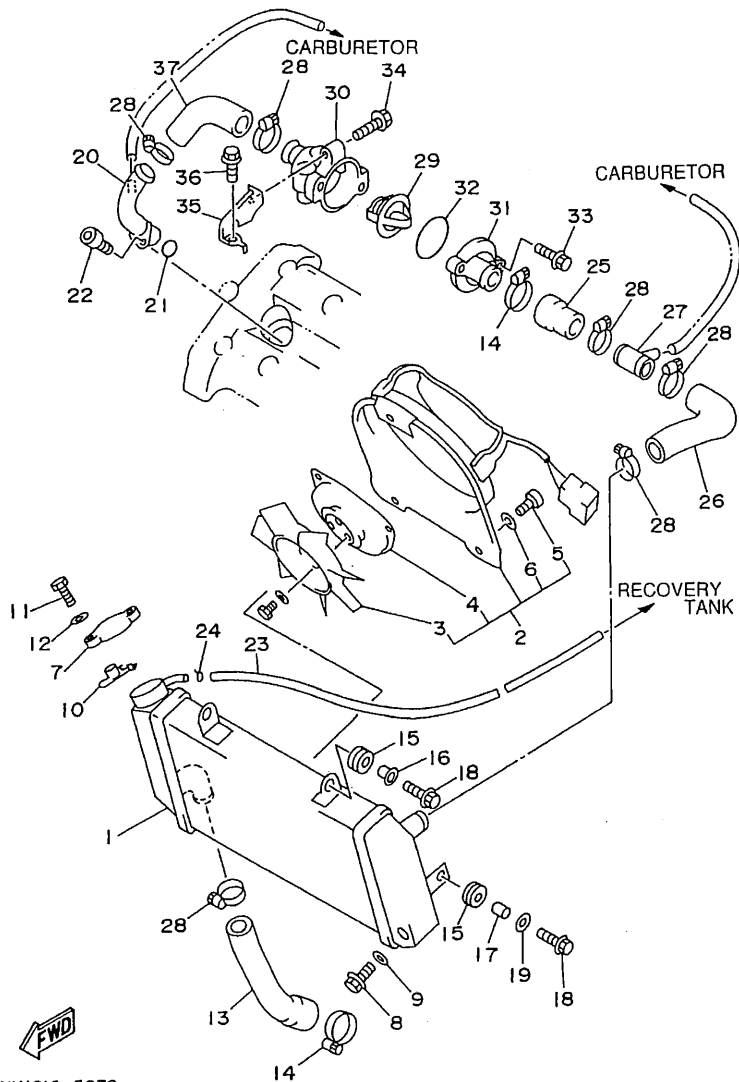

4NX1010-5070

REF. NO.	PART NO.	DESCRIPTION	4UN3	4VN2	REMARKS
28	90450-32051	HOSE CLAMP ASSY	6	6	
29	1AE-12410-00	THERMOSTAT ASSY	1	1	
30	4NX-12417-00	HOUSING, THERMOSTAT	1	1	
31	4NX-12413-00	COVER, THERMOSTAT	1	1	
32	93210-49046	O-RING	1	1	
33	95027-06020	BOLT, FLANGE	2	2	
34	95027-06025	BOLT, FLANGE	1	1	
35	4NX-1244E-00	BRACKET 1	1	1	
36	95027-06016	BOLT, FLANGE	1	1	
37	4NX-12579-00	HOSE 4	1	1	

B11

FIG. 8 OIL PUMP

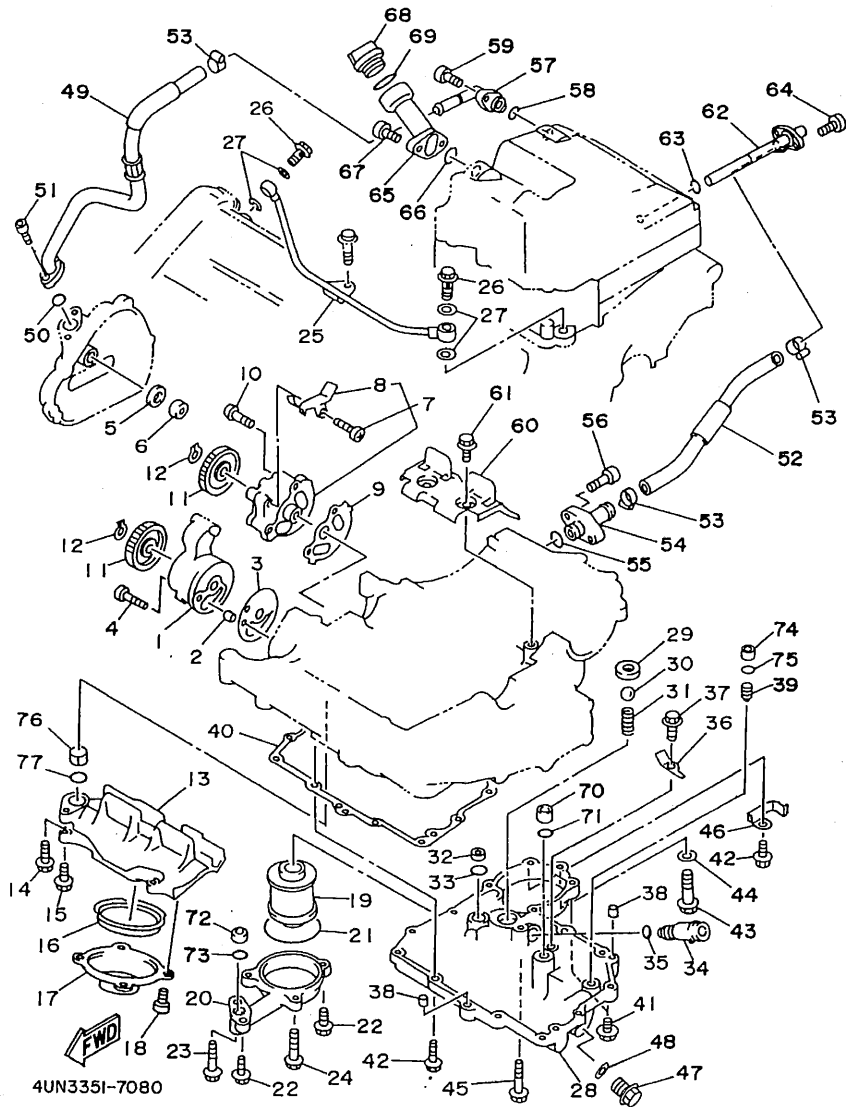

REF. NO.	PART NO.	DESCRIPTION	4UN3	4VN2	REMARKS
1	3LD-13300-00	OIL PUMP ASSY	1	1	
2	99530-08012	PIN, DOWEL	1	1	
3	3LD-13329-00	GASKET, PUMP COVER	1	1	
4	98507-06045	SCREW, PAN HEAD	3	3	
5	90430-14131	GASKET	1	1	
6	90387-120W5	COLLAR	1	1	
7	4NX-13303-00	OIL PUMP ASSY, 2	1	1	
8	3LD-13371-00	.PLATE	1	1	
9	3LD-13339-00	GASKET, PUMP COVER	1	1	
10	98507-06035	SCREW, PAN HEAD	3	3	
11	3VD-13325-00	GEAR, PUMP DRIVEN	2	2	
12	99009-11400	CIRCLIP	2	2	
13	3VD-13412-00	HOUSING, STRAINER	1	1	
14	95027-06025	BOLT, FLANGE	1	1	
15	95027-06020	BOLT, FLANGE	4	4	
16	3VD-13415-00	SEAL, OIL STRAINER	1	1	
17	3VD-13411-00	STRAINER, OIL	1	1	
18	98507-06010	SCREW, PAN HEAD	4	4	
19	4X7-13440-01	ELEMENT ASSY, OIL CLEANER	1	1	
20	3VD-13447-00	COVER, OIL ELEMENT	1	1	
21	93210-64297	O-RING	1	1	
22	95024-06020	BOLT, FLANGE	2	2	
23	95024-06030	BOLT, FLANGE	1	1	
24	95024-06040	BOLT, FLANGE	2	2	
25	3LD-13161-00	PIPE, DELIVERY 1	1	1	
26	90401-10106	BOLT, UNION	2	2	
27	90430-10188	GASKET	4	4	

B12

FIG. 8 OIL PUMP

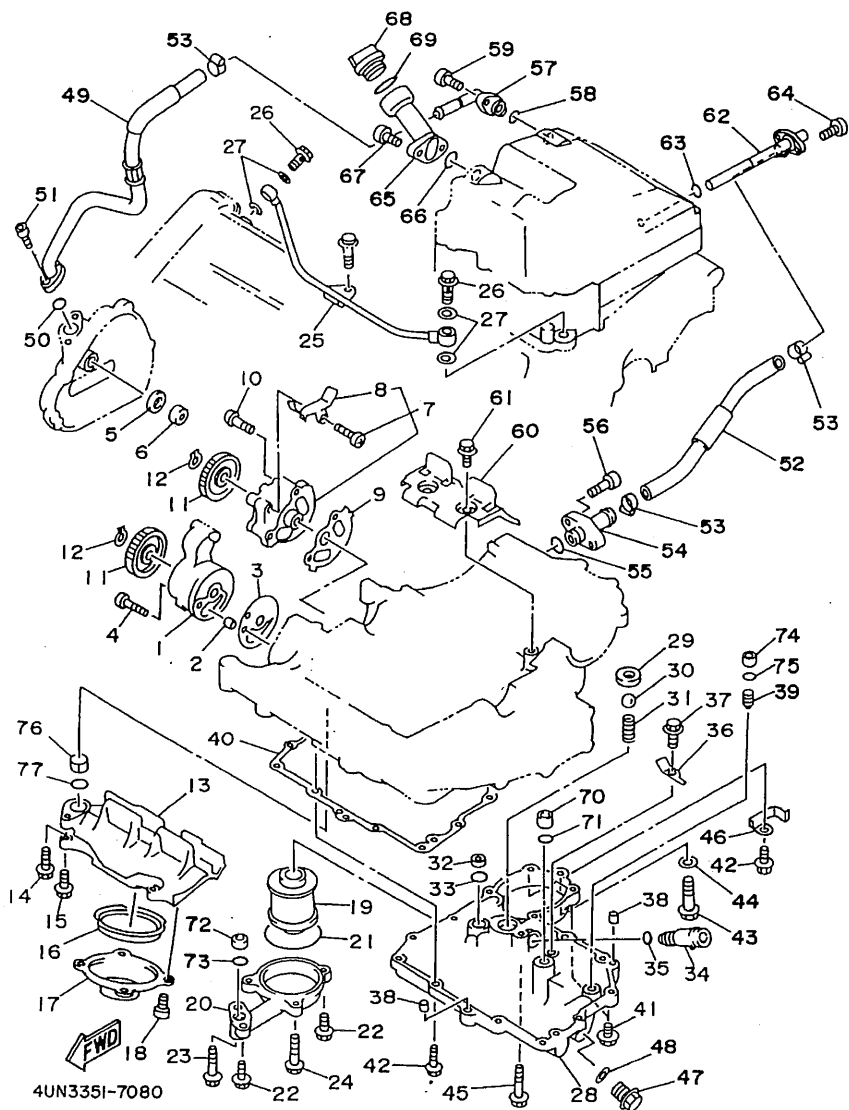

REF. NO.	PART NO.	DESCRIPTION	4UN3	4VN2	REMARKS
28	3VD-13417-10	COVER, STRAINER	1	1	
29	3LD-13113-00	SEAT, CHECK BALL	1	1	
30	93505-08030	BALL	1	1	
31	90501-104F9	SPRING, COMPRESSION	1	1	
32	90387-106W6	COLLAR	1	1	
33	93210-12790	O-RING	1	1	
34	11H-13490-00	RELIEF VALVE ASSY	1	1	
35	93210-10096	O-RING	1	1	
36	3LD-13151-00	STAY	1	1	
37	90105-06553	BOLT, WASHER BASED	1	1	
38	99530-08016	PIN, DOWEL	2	2	
39	4H7-15138-00	NOZZLE 1	1	1	
40	3VD-13414-00	GASKET, STRAINER COVER	1	1	
41	90105-08456	BOLT, WASHER BASED	2	2	
42	95024-06025	BOLT, FLANGE	11	11	
43	95024-10040	BOLT, FLANGE	1	1	
44	90430-10188	GASKET	1	1	
45	95027-06035	BOLT, FLANGE	1	1	
46	90465-08383	CLAMP	1	1	
47	90340-14132	PLUG, STRAIGHT SCREW	1	1	
48	214-11198-01	GASKET	1	1	
49	4UN-13464-01	HOSE, OIL 1	1	1	
50	93210-13657	O-RING	1	1	
51	91314-06020	BOLT	2	2	
52	4NX-13465-00	HOSE, OIL 2	1	1	
53	90460-27270	CLAMP, HOSE	3	3	
54	3VD-13416-00	PIPE, OIL 1	1	1	

B13

FIG. 8 OIL PUMP

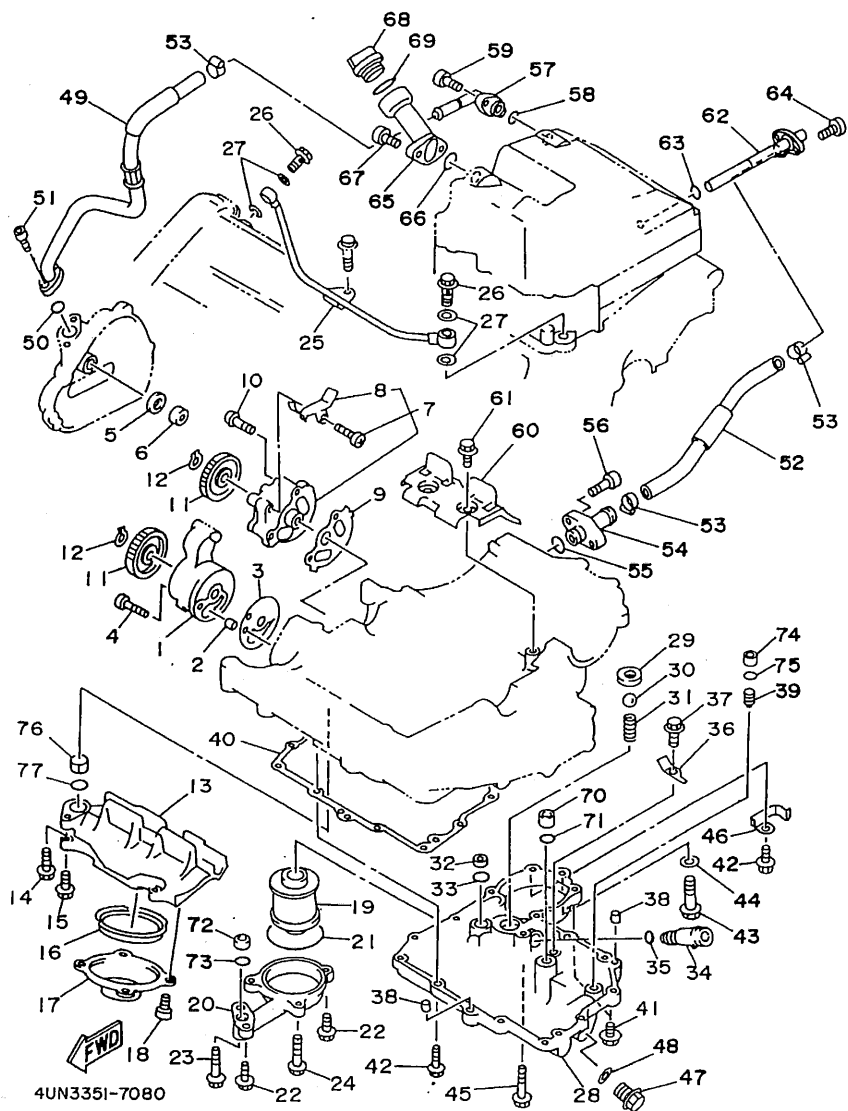

REF. NO.	PART NO.	DESCRIPTION	4UN3	4VN2	REMARKS
55	93210-13657	O-RING	1	1	
56	90110-06093	BOLT, HEXAGON SOCKET HEAD	2	2	
57	4NX-13418-00	PIPE, OIL 2	1	1	
58	93210-13657	O-RING	1	1	
59	91314-06020	BOLT	2	2	
60	3VD-13317-00	PLATE, BAFFLE	1	1	
61	90105-06553	BOLT, WASHER BASED	2	2	
62	4NX-13416-00	PIPE, OIL 1	1	1	
63	93210-16629	O-RING	1	1	
64	91314-06020	BOLT	2	2	
65	4UN-13132-00	JOINT	1	1	
66	93210-26741	O-RING	1	1	
67	91314-06025	BOLT	2	2	
68	3F9-15362-00	PLUG, OIL LEVEL	1	1	
69	93210-27370	O-RING	1	1	
70	90387-085N0	COLLAR	1	1	
71	93210-10096	O-RING	1	1	
72	90387-106W6	COLLAR	1	1	
73	93210-12790	O-RING	1	1	
74	90387-06761	COLLAR	1	1	
75	93210-07135	O-RING	1	1	
76	90387-130W6	COLLAR	1	1	
77	93210-15566	O-RING	1	1	

B14

FIG. 9 INTAKE

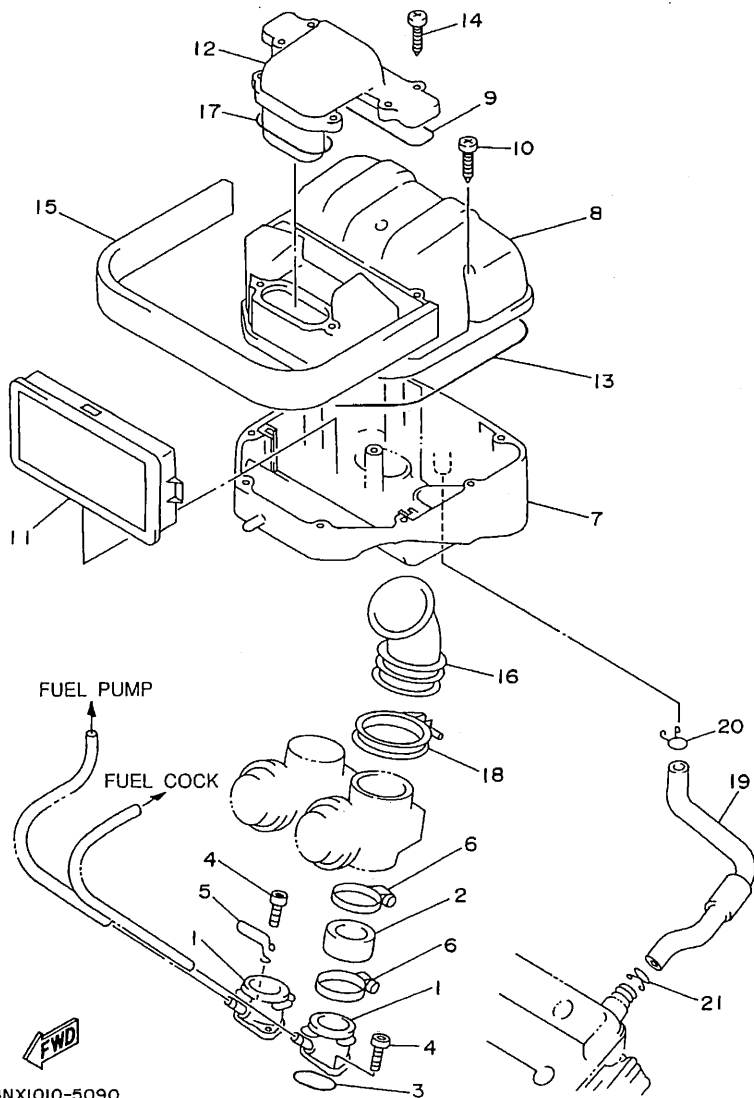

4NX1010-5090

REF. NO.	PART NO.	DESCRIPTION	4UN3	4VN2	REMARKS
1	3LD-13586-01	JOINT, CARBURETOR 1	2	2	
2	3LD-13597-01	JOINT, CARBURETOR 3	2	2	
3	93210-44545	O-RING	2	2	
4	91317-06020	BOLT	4	4	
5	90462-20222	CLAMP	1	1	
6	90450-57034	HOSE CLAMP ASSY	4	4	
7	4NX-14411-00	CASE, AIR CLEANER 1	1	1	
8	4NX-14421-00	CASE, AIR CLEANER 2	1	1	
9	4BR-14452-00	SEAL	1	1	
10	97707-50125	SCREW, TAPPING	9	9	
11	4NX-14451-00	ELEMENT, AIR CLEANER	1	1	
12	4NX-14422-00	CAP, CLEANER CASE 2	1	1	
13	4NX-14452-00	SEAL	1	1	
14	97707-50125	SCREW, TAPPING	6	6	
15	4NX-14425-00	DAMPER 1	1	1	
16	4FM-14453-00	JOINT, AIR CLEANER 1	2	2	
17	4NX-14462-00	SEAL	1	1	
18	90450-67066	HOSE CLAMP ASSY	2	2	
19	4NX-11166-01	PIPE, BREATHER 1	1	1	
20	90467-22080	CLIP	1	1	
21	90467-24113	CLIP	1	1	

B15

FIG. 10 CARBURETOR

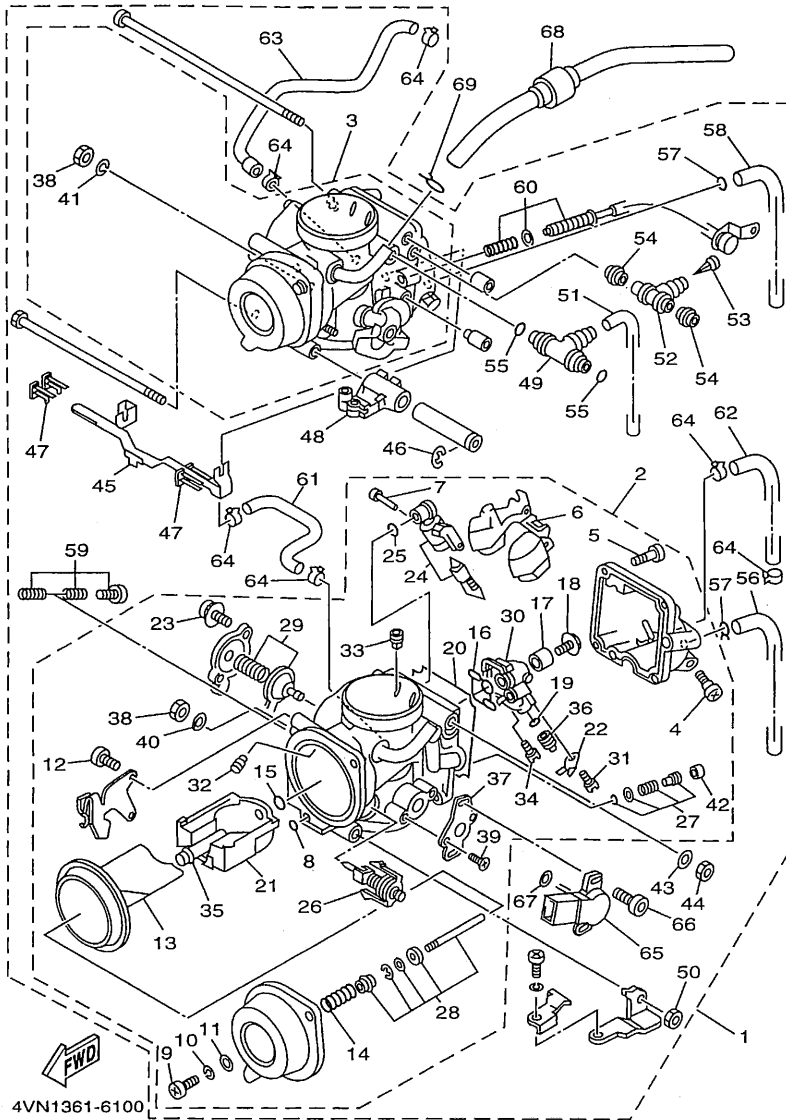

4VN1361-6100

REF. NO.	PART NO.	DESCRIPTION	4UN3	4VN2	REMARKS
1	4UN-14900-00	CARBURETOR ASSY	1		
	4VN-14900-00	CARBURETOR ASSY		1	
2	4UN-14901-00	..CARBURETOR ASSY 1	1		
	4VN-14901-00	..CARBURETOR ASSY 1		1	
3	4UN-14902-00	..CARBURETOR ASSY 2	1		
	4VN-14902-00	..CARBURETOR ASSY 2		1	
4	3FV-14191-00	..PLUG, DRAIN	1	1	
5	98501-05012	..SCREW, PAN HEAD	4	4	
6	3GM-14985-00	..FLOAT	1	1	
7	53L-14186-00	..PIN, FLOAT	1	1	
8	3FV-14147-00	..O-RING	1	1	
9	98506-05016	..SCREW, PAN HEAD	2	2	
10	92906-05100	..WASHER, SPRING	2	2	
11	92906-05600	..WASHER, PLATE	2	2	
12	98502-04008	..SCREW, PAN HEAD	2	2	
13	3GM-14940-00	..DIAPHRAGM ASSY	1	1	
14	4DT-14933-00	..SPRING, DIAPHRAGM	1	1	
15	1AE-14147-00	..O-RING	1	1	
16	3LF-14147-00	..O-RING	1	1	
17	3GM-14153-00	..WASHER, MAIN JET	1	1	
18	1HX-14565-00	..SCREW	1	1	
19	3LD-14147-00	..O-RING	1	1	
20	3GM-14997-00	..SEAL	1	1	
21	3GM-1411E-00	..BLOCK, JET	1	1	
22	3LD-14945-00	..JET	1	1	
23	4NX-14565-00	..SCREW	2	2	
24	3GM-14107-17	..NEEDLE VALVE SET	1	1	

C2

FIG. 10 CARBURETOR

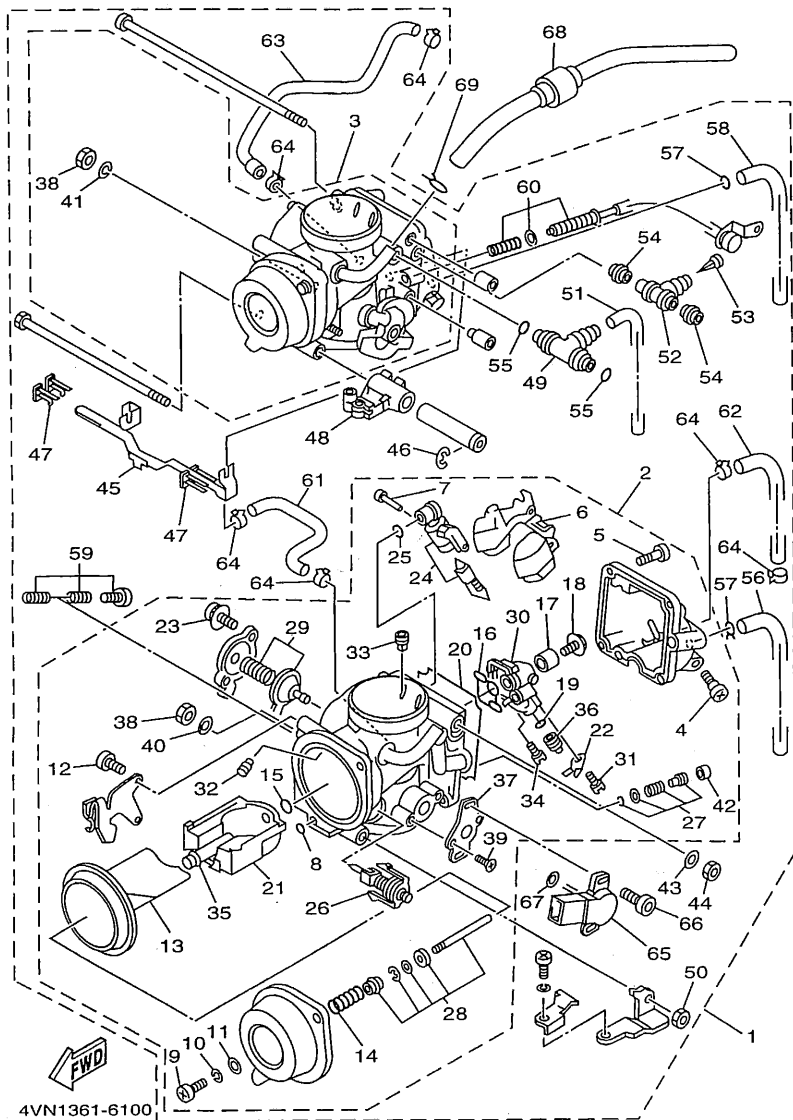

4VN1361-6100

REF. NO.	PART NO.	DESCRIPTION			REMARKS
			4UN3	4VN2	
25	3EN-14147-00	..O-RING	1	1	
26	3EN-1410A-00	..STARTER SET	1	1	
27	12R-14105-00	..PILOT SCREW SET	1	1	
28	4NX-1490J-00	..NEEDLE SET	1		
	4VN-1490J-00	..NEEDLE SET		1	
29	3LD-1490H-00	..DIAPHRAGM SET 5	1	1	
30	3VD-1411A-00	..BLOCK JET ASSY	1	1	
31	620-14231-15	..JET, MAIN (# 75)	1		
	620-14231-16	..JET, MAIN (#80)		1	
32	239-14172-14	..PILOT JET, AIR (1.4)	1	1	
33	830-14231-14	..JET, MAIN (# 70)	1	1	
34	4G0-14142-45	..JET, PILOT (# 45)	1		
	4G0-14142-40	..JET, PILOT (# 40)		1	
35	3GM-14141-92	..NOZZLE, MAIN	1	1	
36	3LD-1423A-79	..JET, MAIN (#142.5)	1	1	
37	4KG-14995-00	..BRACKET	1	1	
38	878-14594-00	..NUT	1	1	
39	98706-04008	..SCREW, FLAT HEAD	2	2	
40	4G0-14953-00	..WASHER	1	1	
41	92901-08100	..WASHER, SPRING	1	1	
42	2RJ-14118-00	..CAP		1	
43	92901-05600	..WASHER, PLATE	1	1	
44	95301-05600	..NUT	1	1	
45	4NX-14986-00	..LEVER, STARTER	1	1	
46	3LD-14919-00	..CLIP	1	1	
47	3EN-14261-00	..HOLDER	2	2	
48	3GM-14974-00	..LEVER, CONNECT	1	1	

C3

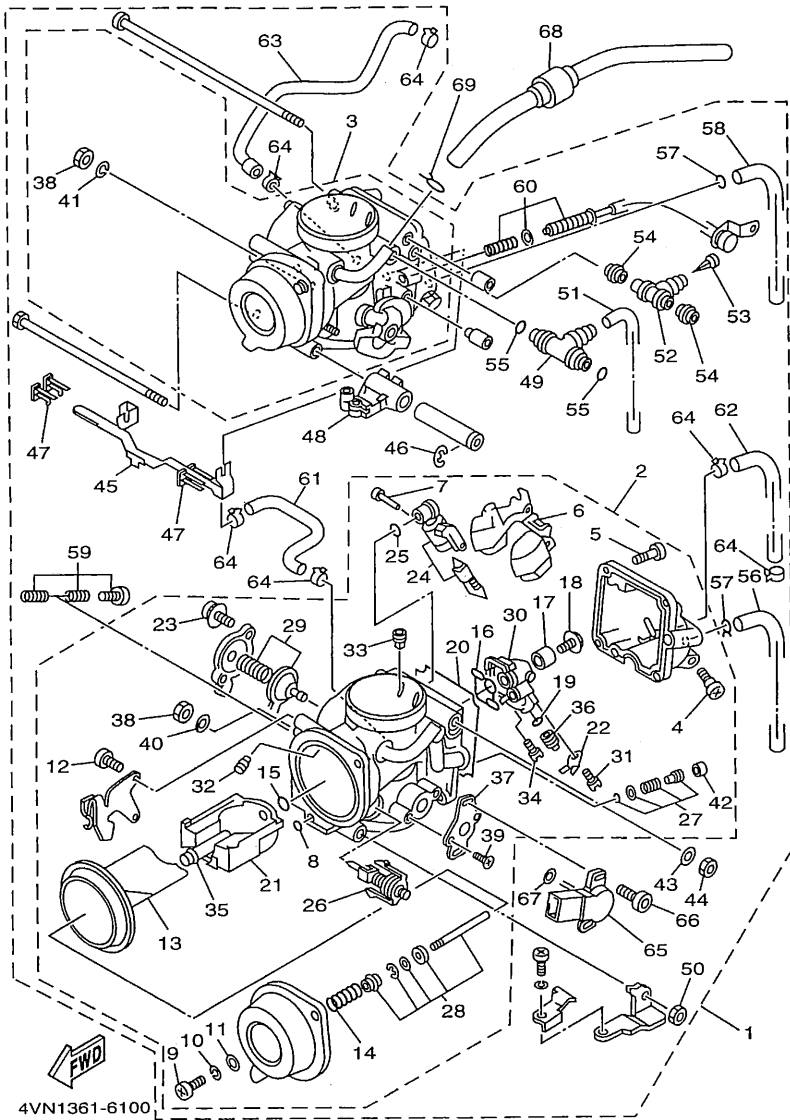

4VN1361-6100

FIG. 10 CARBURETOR

REF. NO.	PART NO.	DESCRIPTION	4UN3	4VN2	REMARKS
49	3LD-14988-00	.PIPE, STARTER CONNECTING	1	1	
50	95301-06600	.NUT	1	1	
51	2LH-14197-00	.PIPE	1	1	
52	3EN-14988-00	.PIPE, STARTER CONNECTING	1	1	
53	1KT-14994-00	.NET, FILTER	1	1	
54	3EN-14997-00	.SEAL	2	2	
55	822-14147-00	.O-RING	2	2	
56	4NX-14987-00	.HOSE	1	1	
57	90467-07029	.CLIP	2	2	
58	3TD-14987-00	.HOSE	1	1	
59	3EN-1490K-00	.STOP SCREW SET	1	1	
60	4NX-14103-00	.THROTTLE SCREW SET	1	1	
61	4NX-1243E-00	.HOSE 2	1	1	
62	4NX-1243A-00	.HOSE 1	1	1	
63	4NX-1243F-00	.HOSE,3	1	1	
64	90467-07093	.CLIP	6	6	
65	4HM-85885-10	.THROTTLE POSITION SENSOR ASSY	1	1	
66	4HM-14216-00	.SCREW	2	2	
67	4HM-14239-00	.SEAL	1	1	
68	4NX-14148-00	PIPE	2	2	
69	90467-12052	CLIP	2	2	

C4

FIG. 11 EXHAUST

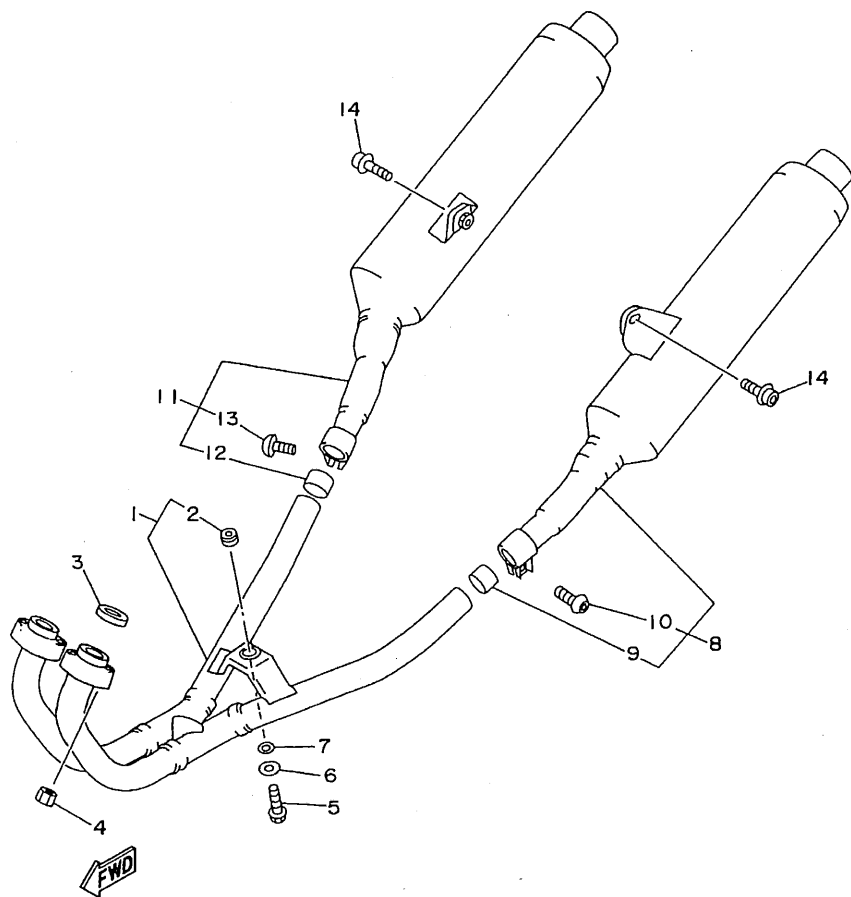

4NX1010-5110

REF. NO.	PART NO.	DESCRIPTION	4UN3	4VN2				REMARKS
1	4NX-14610-01	EXHAUST PIPE ASSY 1	1	1				
2	36Y-27414-00	.DAMPER, FOOTREST	1	1				
3	3VD-14613-00	GASKET, EXHAUST PIPE	2	2				
4	90179-08345	NUT	4	4				
5	95817-08040	BOLT, FLANGE	1	1				
6	90201-08753	WASHER, PLATE	1	1				
7	90201-080E2	WASHER, PLATE	1	1				
8	4UN-14710-02	MUFFLER ASSY 1	1	1				
9	3LD-14714-00	.GASKET, MUFFLER	1	1				
10	95024-08025	.BOLT, FLANGE	1	1				
11	4UN-14720-02	MUFFLER ASSY 2	1	1				
12	3LD-14714-00	.GASKET, MUFFLER	1	1				
13	95024-08025	.BOLT, FLANGE	1	1				
14	90109-087F1	BOLT	2	2				

C5

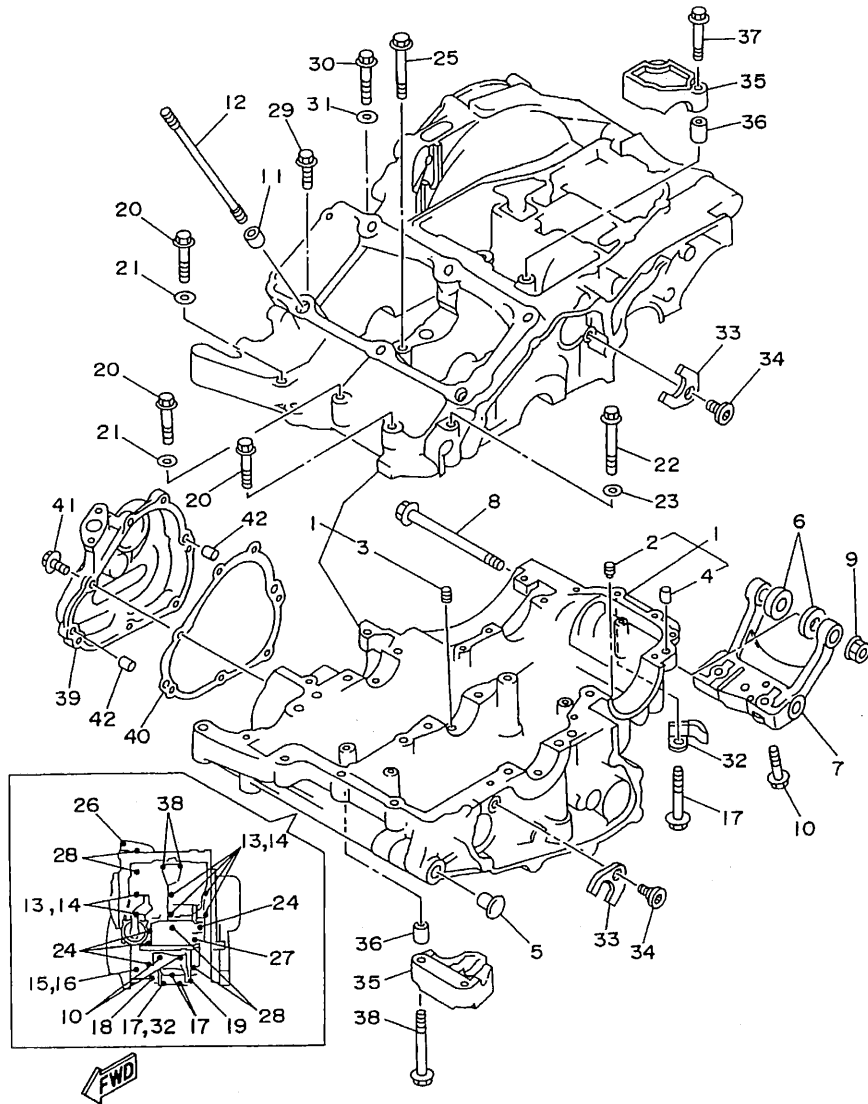

4NX1010-5120

FIG. 12 CRANKCASE

REF. NO.	PART NO.	DESCRIPTION	4UN3	4VN2	REMARKS
1	4UN-15100-02	CRANKCASE ASSY	1	1	
2	2H7-15138-00	.NOZZLE 1	1	1	
3	4G0-15138-00	.NOZZLE 1	1	1	
4	99530-10114	.PIN, DOWEL	1	1	
5	90338-11257	PLUG	2	2	
6	90201-107R2	WASHER, PLATE	2	2	
7	4NX-21489-00	BRACKET, ENGINE LOWER	1	1	
8	90105-10645	BOLT, WASHER BASED	1	1	
9	90179-10394	NUT	1	1	
10	95817-08035	BOLT, FLANGE	2	2	
11	99530-14016	PIN, DOWEL	2	2	
12	3LD-11361-00	BOLT, CYLINDER HOLDING 1	6	6	
13	90105-10560	BOLT, WASHER BASED	6	6	
14	90201-11597	WASHER, PLATE	6	6	
15	95814-06040	BOLT, FLANGE	1	1	
16	90201-066F0	WASHER, PLATE	1	1	
17	95817-06055	BOLT, FLANGE	3	3	
18	95817-06020	BOLT, FLANGE	1	1	
19	95817-06030	BOLT, FLANGE	1	1	
20	95814-08050	BOLT, FLANGE	3	3	
21	90201-08087	WASHER, PLATE	2	2	
22	95814-08060	BOLT, FLANGE	1	1	
23	90201-08087	WASHER, PLATE	1	1	
24	95817-06070	BOLT, FLANGE	4	4	
25	95817-08065	BOLT, FLANGE	1	1	
26	95814-08050	BOLT, FLANGE	1	1	
27	95817-08070	BOLT, FLANGE	1	1	

C6

FIG. 12 CRANKCASE

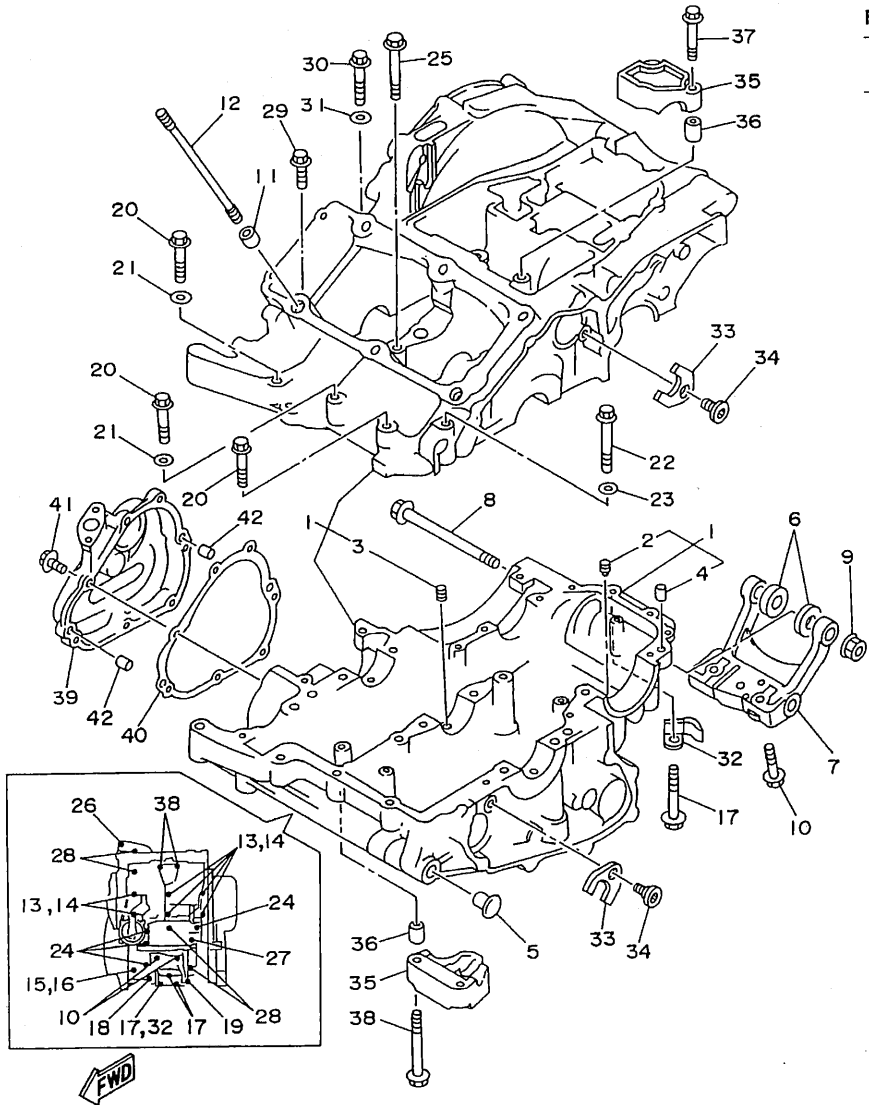

REF. NO.	PART NO.	DESCRIPTION	4UN3	4VN2	REMARKS
28	95817-08075	BOLT, FLANGE	4	4	
29	95817-06025	BOLT, FLANGE	1	1	
30	95814-06040	BOLT, FLANGE	1	1	
31	90201-066F0	WASHER, PLATE	1	1	
32	90465-08341	CLAMP	1	1	
33	3LD-15191-00	PLATE	2	2	
34	90149-06285	SCREW	2	2	
35	3LD-15118-00	HOLDER	2	2	
36	99530-08016	PIN, DOWEL	4	4	
37	95817-06045	BOLT, FLANGE	2	2	
38	95817-06070	BOLT, FLANGE	2	2	
39	3VD-15416-10	COVER, OIL PUMP	1	1	
40	3VD-15456-00	GASKET, OIL PUMP COVER 1	1	1	
41	95024-06020	BOLT, FLANGE	7	7	
42	99530-08012	PIN, DOWEL	2	2	

4NX1010-5120

C7

FIG. 13 CRANKCASE COVER 1

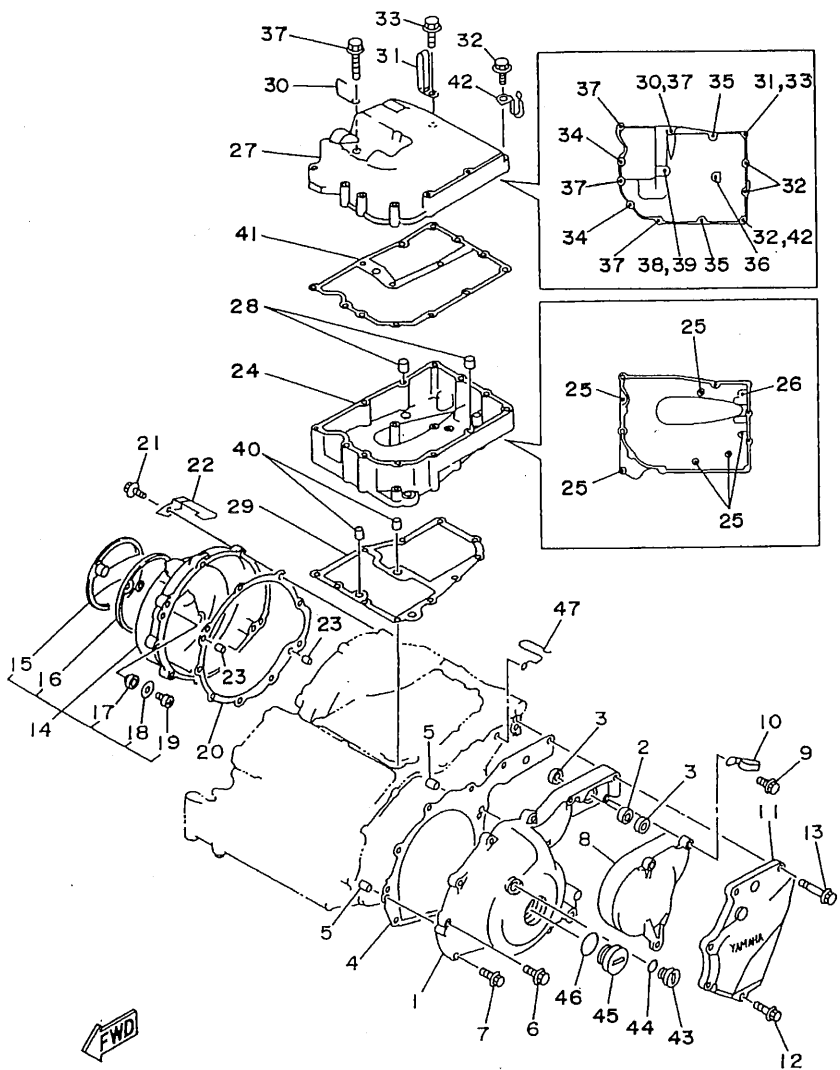

4VNI361-6130

C8

REF. NO.	PART NO.	DESCRIPTION	4UN3	4VN2	REMARKS
1	3VD-15411-11	COVER, CRANKCASE 1	1	1	
2	93317-21236	BEARING	1	1	
3	93109-12053	OIL SEAL (SDO 12/18/4-1)	2	2	
4	3VD-15451-00	GASKET, CRANKCASE COVER 1	1	1	
5	99530-08012	PIN, DOWEL	2	2	
6	95024-06025	BOLT, FLANGE	8	8	
7	90105-06456	BOLT, WASHER BASED	1	1	
8	3LD-15418-00	COVER, CHAIN CASE	1	1	
9	95027-06025	BOLT, FLANGE	2	2	
10	90465-08122	CLAMP	1	1	
11	4NX-15421-00	COVER, CRANKCASE 2	1	1	
12	95024-06030	BOLT, FLANGE	1	1	
13	95024-06050	BOLT, FLANGE	4	4	
14	4UN-15430-00	CRANKCASE COVER ASSY 3	1	1	
15	3VD-15417-01	.COVER, CAP	1	1	
16	3LD-15449-00	.RING, RUBBER	1	1	
17	1JK-15486-00	.GROMMET	2	2	
18	90209-05279	.WASHER	2	2	
19	98507-05010	.SCREW, PAN HEAD	2	2	
20	4NX-15462-01	GASKET, CRANKCASE COVER 3	1	1	
21	95024-06025	BOLT, FLANGE	9	9	
22	90465-15384	CLAMP	1	1	
23	99530-08012	PIN, DOWEL	2	2	
24	4UN-15425-00	COVER, GENERATOR 2	1	1	
25	95027-06035	BOLT, FLANGE	6	6	
26	95880-06035	BOLT, FLANGE	1	1	
27	4UN-15426-00	COVER, OIL PUMP 2	1	1	

FIG. 13 CRANKCASE COVER 1

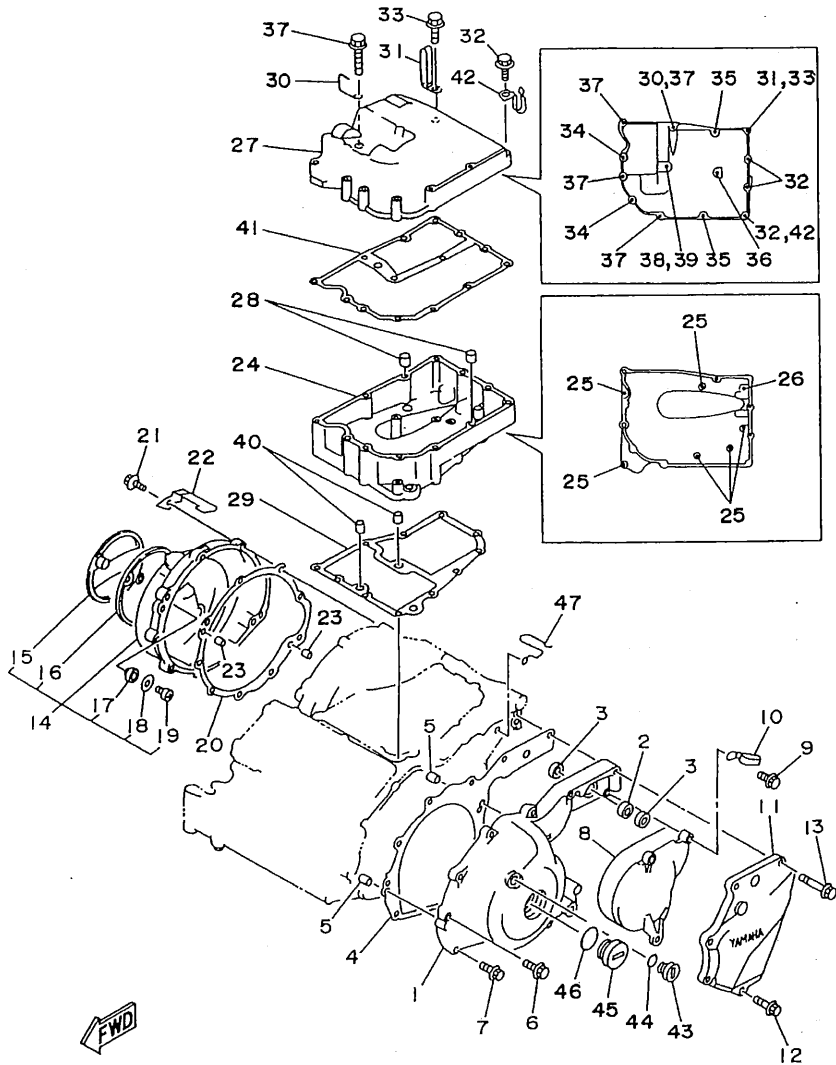

REF. NO.	PART NO.	DESCRIPTION	4UN3	4VN2	REMARKS
28	99530-08012	PIN, DOWEL	2	2	
29	3VD-15463-00	GASKET, CARBURETOR COVER 2	1	1	
30	90462-20223	CLAMP	1	1	
31	90461-10136	CLAMP	1	1	
32	95024-06035	BOLT, FLANGE	3	3	
33	95880-06035	BOLT, FLANGE	1	1	
34	95024-06045	BOLT, FLANGE	2	2	
35	95024-06055	BOLT, FLANGE	2	2	
36	90105-06131	BOLT, WASHER BASED	1	1	
37	95024-06110	BOLT, FLANGE	4	4	
38	91317-06160	BOLT	1	1	
39	90201-06045	WASHER, PLATE	1	1	
40	99530-10114	PIN, DOWEL	2	2	
41	4NX-15461-00	GASKET, CRANKCASE COVER 2	1	1	
42	90465-08382	CLAMP	1	1	
43	90340-14151	PLUG, STRAIGHT SCREW	1	1	
44	93210-14369	O-RING	1	1	
45	90340-32116	PLUG, STRAIGHT SCREW	1	1	
46	93210-32172	O-RING	1	1	
47	90465-20342	CLAMP	1	1	

4VNI361-6130

C9

FIG. 14 STARTER CLUTCH

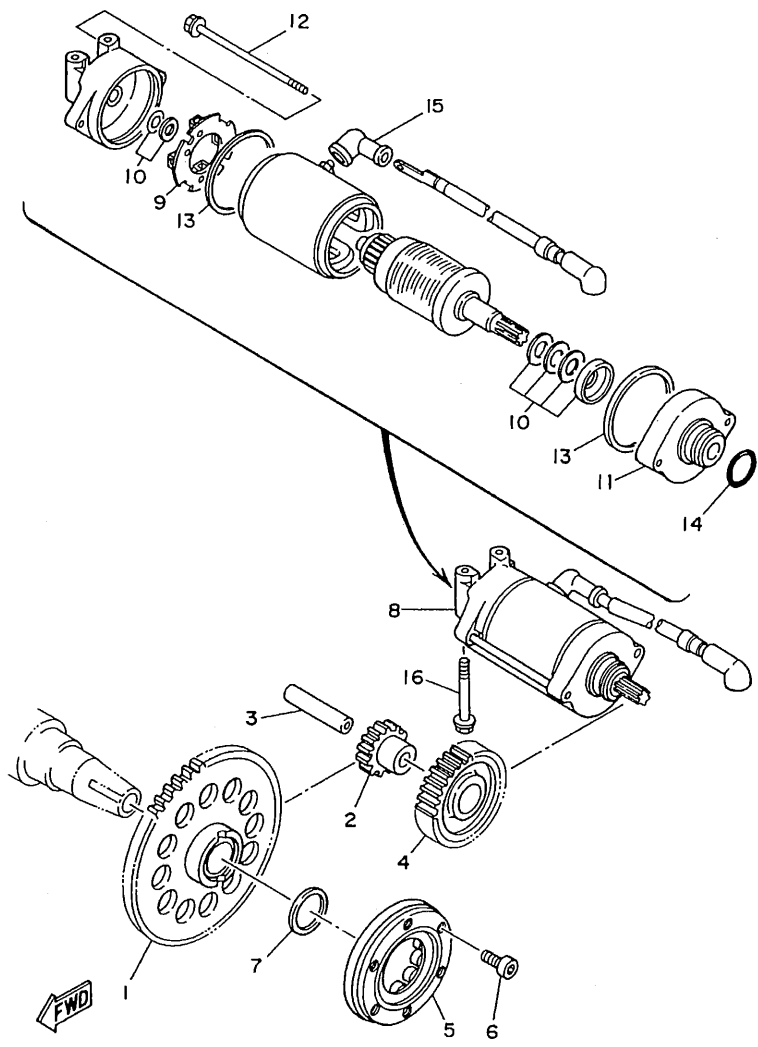

4NX1010-5140

REF. NO.	PART NO.	DESCRIPTION	4UN3	4VN2	REMARKS
1	4NX-15515-00	GEAR 3	1	1	
2	3LD-15517-00	GEAR, IDLER 2	1	1	
3	26H-15521-00	SHAFT 1	1	1	
4	3LD-15512-00	GEAR, IDLER 1	1	1	
5	3LD-15590-02	STARTER ONE-WAY ASSY	1	1	
6	91317-06018	BOLT	3	3	
7	90201-301P3	WASHER, PLATE	1	1	
8	4NX-81800-00	STARTING MOTOR ASSY	1	1	
9	3AJ-81801-00	.BRUSH SET	1	1	
10	3AJ-81809-00	.WASHER KIT	1	1	
11	3AJ-81830-00	.FRONT BRACKET ASSY	1	1	
12	3AJ-81826-00	.BOLT	2	2	
13	11H-81844-00	.GASKET	2	2	
14	1FK-81847-00	.O-RING	1	1	
15	4G0-81871-00	.CAP	1	1	
16	95817-06050	BOLT, FLANGE	2	2	

C10

FIG. 15 CLUTCH

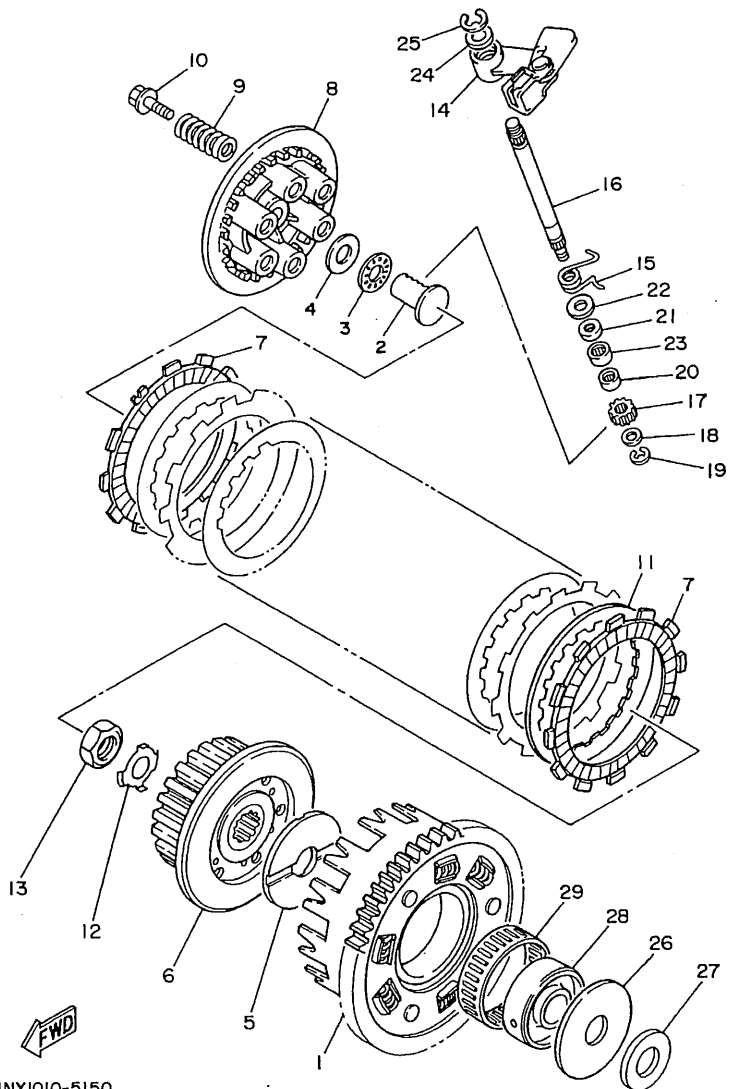

4NX1010-5150

REF. NO.	PART NO.	DESCRIPTION	4UN3	4VN2	REMARKS
1	4UN-16150-00	PRIMARY DRIVEN GEAR COMP.	1	1	
2	3LD-1637A-01	ROD PUSH ASSY	1	1	
3	93340-21505	BEARING	1	1	
4	90201-150U6	WASHER, PLATE	1	1	
5	4H7-16154-00	PLATE, THRUST 1	1	1	
6	4NX-16371-01	BOSS, CLUTCH	1	1	
7	4H7-16321-02	PLATE, FRICTION	9	9	
8	3LD-16351-00	PLATE, PRESSURE 1	1	1	
9	90501-225A9	SPRING, COMPRESSION	6	6	
10	90159-06123	SCREW, WITH WASHER	6	6	
11	3J2-16324-00	PLATE, CLUTCH 1	8	8	
12	90215-20231	WASHER, LOCK	1	1	
13	90170-20327	NUT	1	1	
14	4UN-16340-00	PUSH LEVER ASSY	1	1	
15	90508-167A3	SPRING, TORSION	1	1	
16	3LD-16382-00	AXLE, PUSH LEVER	1	1	
17	3LD-16398-00	PINION, RELEAS	1	1	
18	92907-08600	WASHER, PLATE	1	1	
19	99001-07600	CIRCLIP	1	1	
20	93317-11020	BEARING	1	1	
21	93102-12224	OIL SEAL	1	1	
22	90201-12163	WASHER, PLATE	1	1	
23	93315-11206	BEARING	1	1	
24	90201-10119	WASHER, PLATE	1	1	
25	99009-10400	CIRCLIP	1	1	
26	3VD-16164-00	PLATE, THRUST 2	1	1	
27	3VD-16154-00	PLATE, THRUST 1	1	1	

C11

FIG. 15 CLUTCH

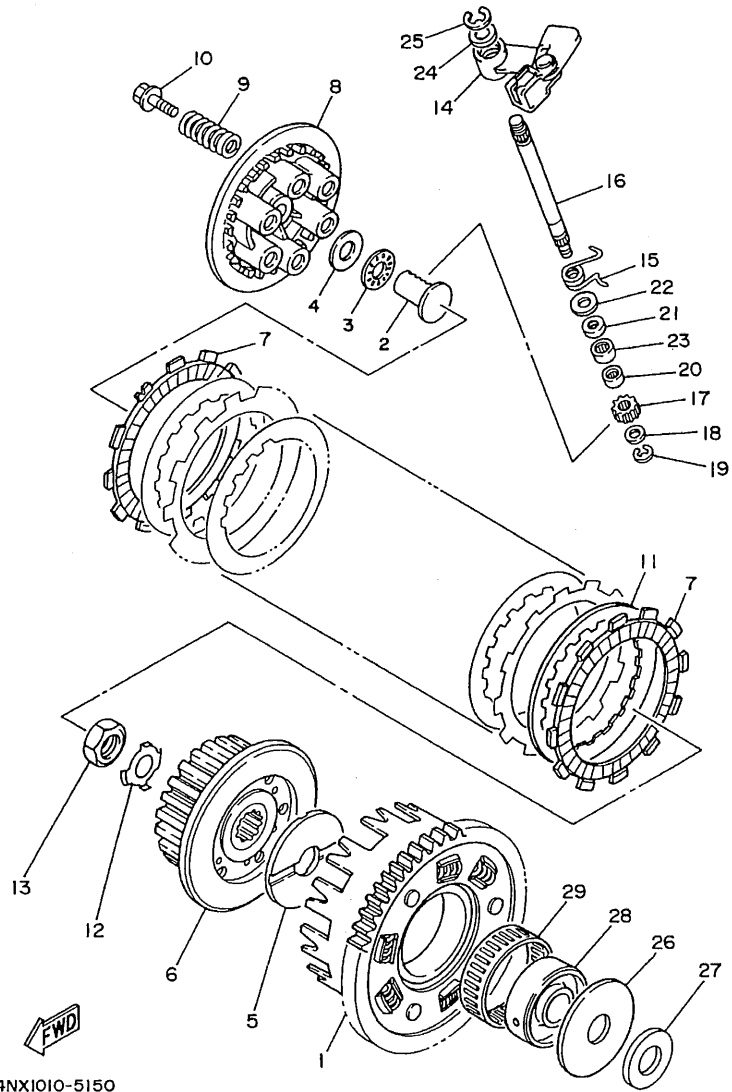

4NX1010-5150

REF. NO.	PART NO.	DESCRIPTION	4UN3	4VN2	REMARKS
28	4NX-16181-00	SPACER 1	1	1	
29	93310-365B8	BEARING	1	1	

C12

FIG. 16 TRANSMISSION

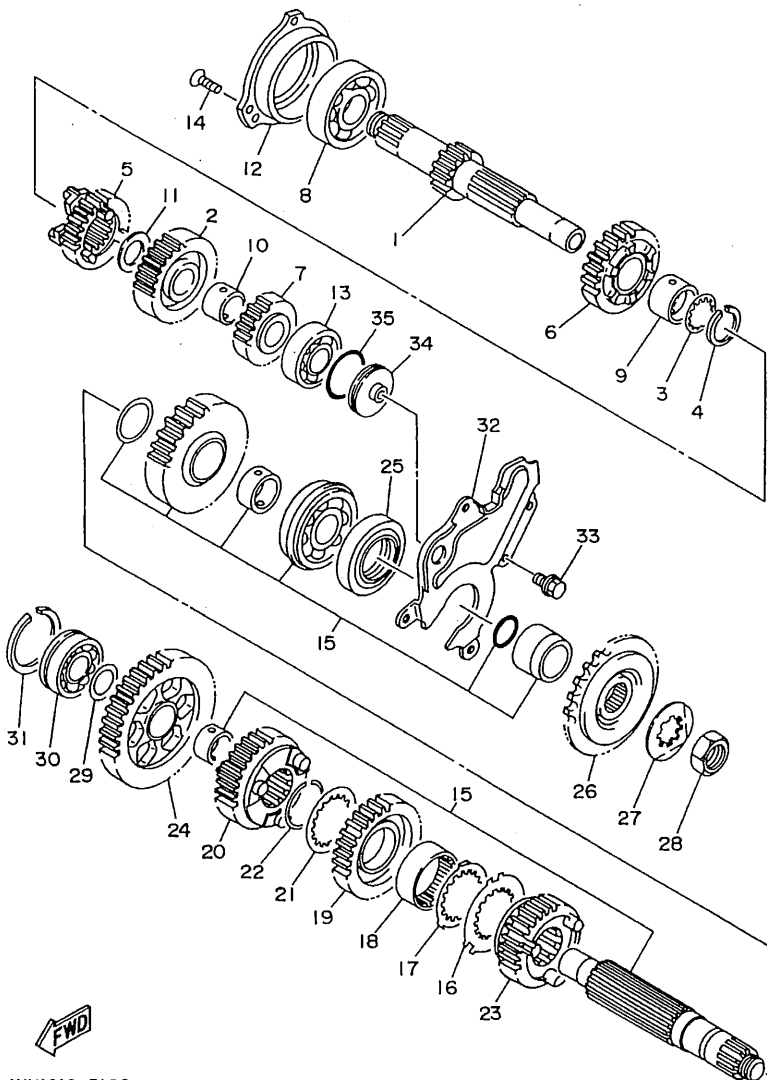

4NX1010-5160

REF. NO.	PART NO.	DESCRIPTION	4UN3	4VN2	REMARKS
1	4NX-17411-00	AXLE, MAIN	1	1	
2	2GH-17151-00	GEAR, 5TH PINION (27T)	1	1	
3	90209-21332	WASHER	1	1	
4	93440-25084	CIRCLIP	1	1	
5	4UN-17131-00	GEAR, 3RD PINION(21T)	1	1	
6	2GH-17141-00	GEAR, 4TH PINION (23T)	1	1	
7	3LD-17121-00	GEAR, 2ND PINION (21T)	1	1	
8	93306-30525	BEARING (B6305)	1	1	
9	90387-253M6	COLLAR	1	1	
10	90387-203M7	COLLAR	1	1	
11	90201-200K3	WASHER, PLATE	1	1	
12	3LD-15163-10	HOUSING, BEARING 1	1	1	
13	93306-20464	BEARING	1	1	
14	90149-06286	SCREW	3	3	
15	4NX-17402-00	DRIVE AXLE ASSY	1	1	
16	90209-29329	WASHER	1	1	
17	90209-28330	WASHER	1	1	
18	90387-2802W	COLLAR	1	1	
19	4UN-17231-00	GEAR, 3RD WHEEL(30T)	1	1	
20	4NX-17241-00	GEAR, 4TH WHEEL(27T)	1	1	
21	90209-28331	WASHER	1	1	
22	93440-31172	CIRCLIP	1	1	
23	4NX-17251-00	GEAR, 5TH WHEEL(28T)	1	1	
24	4NX-17211-00	GEAR, 1ST WHEEL(36T)	1	1	
25	93102-35459	OIL SEAL	1	1	
26	4AS-17460-00	SPROCKET, DRIVE(17T)	1	1	
27	90215-21290	WASHER, LOCK	1	1	

C13

FIG. 16 TRANSMISSION

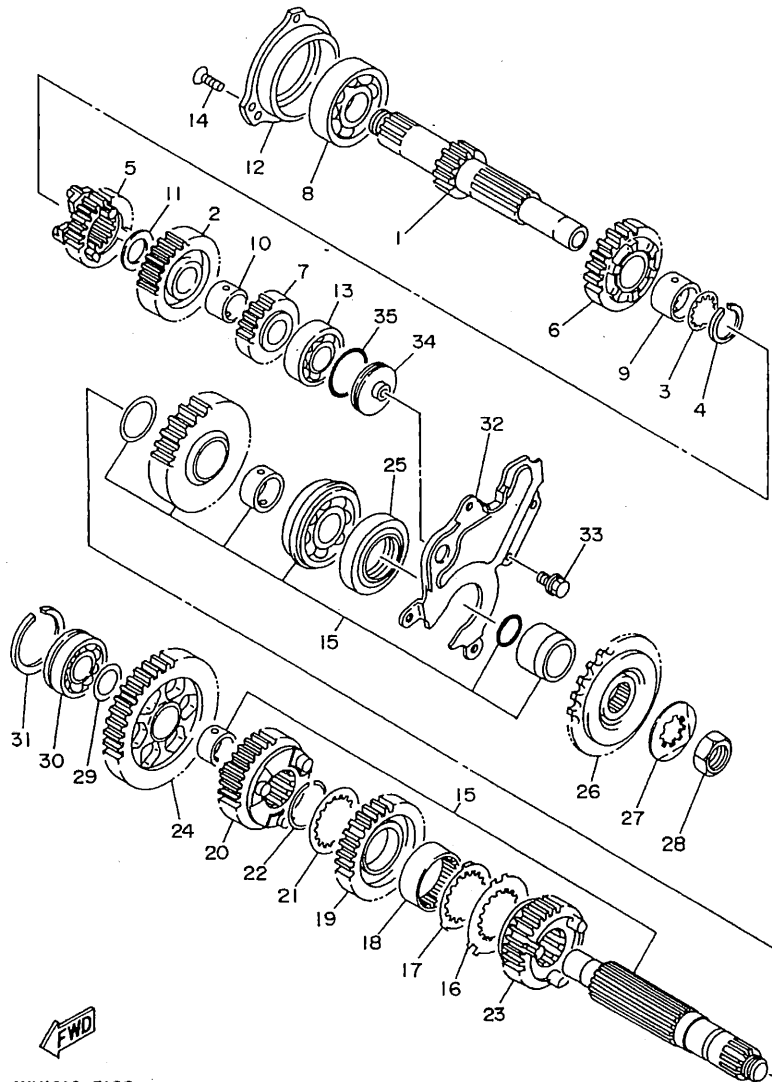

4NX1010-5160

REF. NO.	PART NO.	DESCRIPTION	4UN3	4VN2	REMARKS
28	90179-18667	NUT	1	1	
29	90201-20278	WASHER, PLATE	1	1	
30	93306-20455	BEARING	1	1	
31	93440-45144	CIRCLIP	1	1	
32	4NX-17471-00	PLATE, COVER	1	1	
33	95827-06012	BOLT, FLANGE	5	5	
34	3LD-15414-00	COVER, AIR CLEANER	1	1	
35	93210-33133	O-RING	1	1	

C14

FIG. 17 SHIFT CAM. FORK

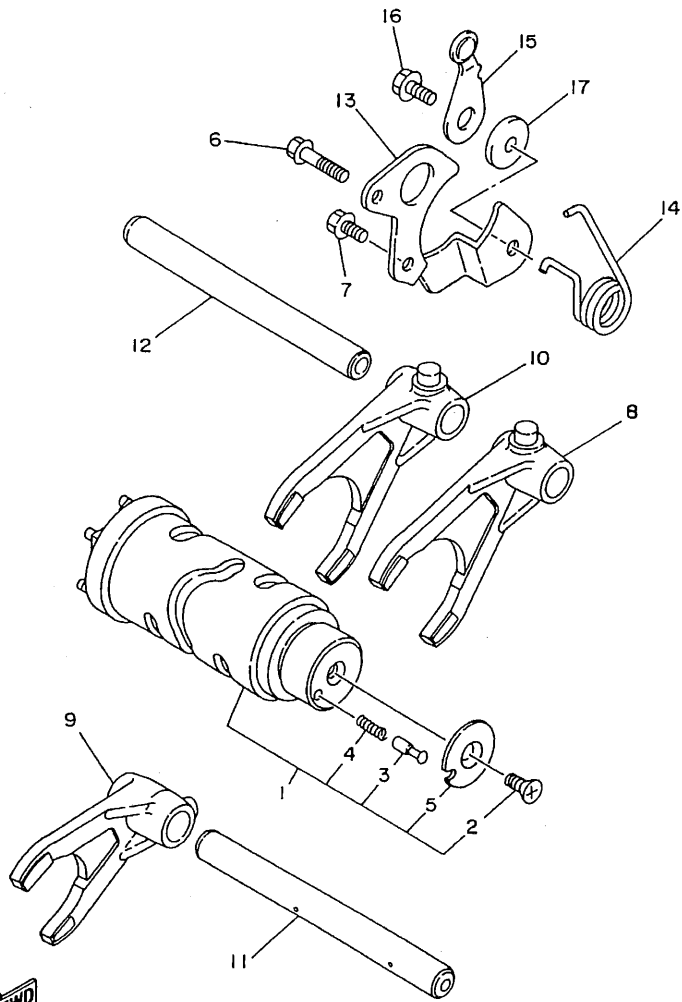

REF. NO.	PART NO.	DESCRIPTION	4UN3	4VN2	REMARKS
1	3VD-18540-01	SHIFT CAM ASSY	1	1	
2	98707-05012	.SCREW, FLAT HEAD	1	1	
3	4UN-18542-00	.POINT, NEUTRAL	1	1	
4	90501-06022	.SPRING, COMPRESSION	1	1	
5	4UN-18566-00	.PLATE, SIDE 2	1	1	
6	90105-06597	BOLT, WASHER BASED	1	1	
7	90105-06397	BOLT, WASHER BASED	1	1	
8	3VD-18511-00	FORK, SHIFT 1	1	1	
9	3VD-18512-00	FORK, SHIFT 2	1	1	
10	3VD-18513-00	FORK, SHIFT 3	1	1	
11	4NX-18531-00	BAR, SHIFT FORK GUIDE 1	1	1	
12	4NX-18535-00	BAR, SHIFT FORK GUIDE 2	1	1	
13	3LD-18536-00	STOPPER, SHIFT BAR	1	1	
14	90508-297A4	SPRING, TORSION	1	1	
15	4NX-18140-00	STOPPER LEVER ASSY	1	1	
16	90105-06557	BOLT, WASHER BASED	1	1	
17	4NX-18175-00	SPACER	1	1	



4NX1010-5170

C15

FIG. 18 SHIFT SHAFT

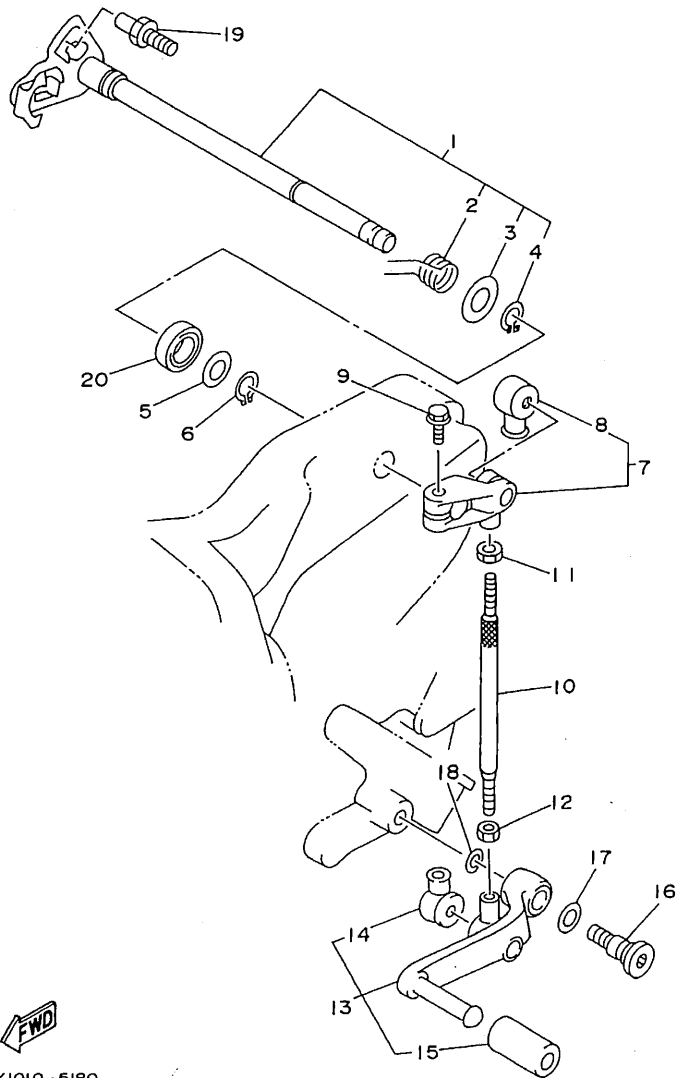

REF. NO.	PART NO.	DESCRIPTION	4UN3	4VN2			REMARKS
1	4NX-18101-00	SHIFT SHAFT ASSY	1	1			
2	90508-32682	.SPRING, TORSION	1	1			
3	90201-191J4	.WASHER, PLATE	1	1			
4	99009-19400	.CIRCLIP	1	1			
5	90201-12575	WASHER, PLATE	1	1			
6	99001-10600	CIRCLIP	1	1			
7	4NX-18130-00	SHIFT SHAFT ASSY	1	1			
8	2H9-18154-00	.COVER, DUST	1	1			
9	95824-06020	BOLT, FLANGE	1	1			
10	2TK-18115-00	ROD, SHIFT	1	1			
11	90170-06228	NUT(COUNTER CLOCKWISE)	1	1			
12	95304-06700	NUT	1	1			
13	4NX-18110-00	SHIFT PEDAL ASSY	1	1			
14	2H9-18154-00	.COVER, DUST	1	1			
15	132-18113-01	.COVER, SHIFT PEDAL	1	1			
16	2YK-27434-01	BOLT	1	1			
17	90206-12074	WASHER, WAVE	1	1			
18	90201-08326	WASHER, PLATE	1	1			
19	4G0-18127-00	STOPPER, SCREW	1	1			
20	93101-12004	OIL SEAL	1	1			

4NX1010-5180

D2

FIG. 19 FRAME

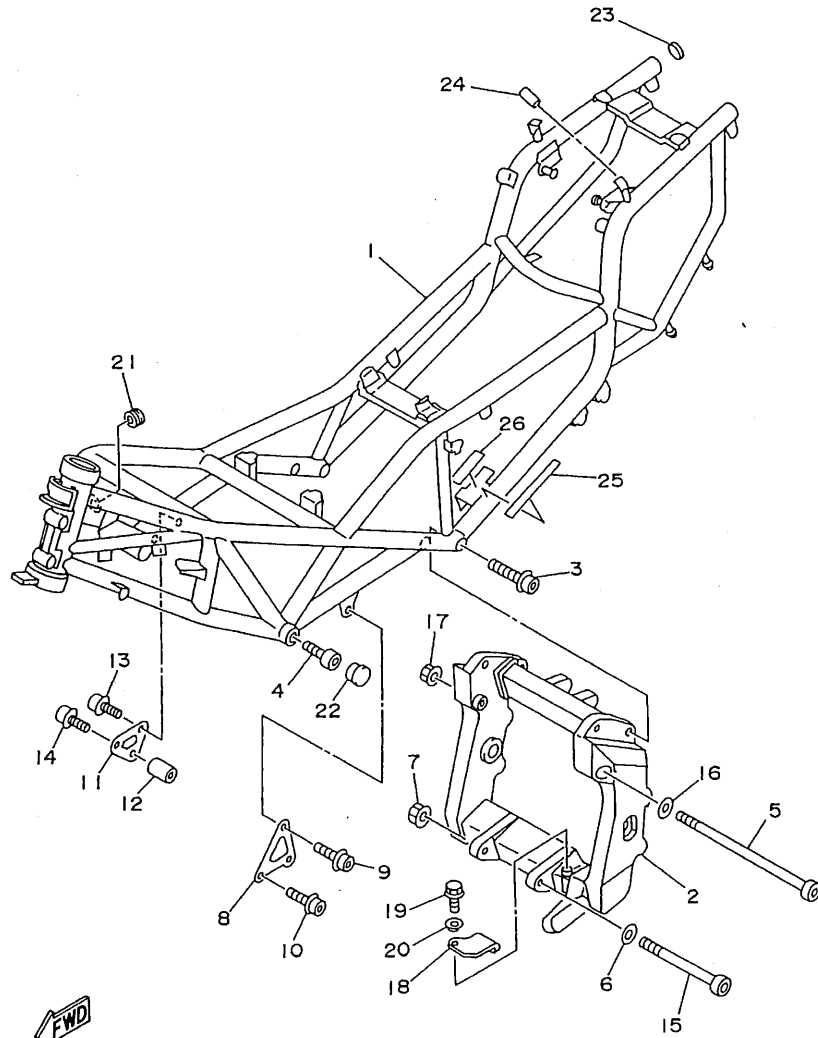

REF. NO.	PART NO.	DESCRIPTION	4UN3	4VN2	REMARKS
1	4NX-21110-21-33	FRAME COMP.	1	1	UR YB FOR VRC1
	4NX-21110-21-35	FRAME COMP.	1	1	UR SL FOR VDBM3
2	4NX-21430-00	REAR ARM BRACKET COMP.	1	1	
3	91314-10025	BOLT	4	4	
4	91317-10035	BOLT	2	2	
5	90110-10182	BOLT, HEXAGON SOCKET HEAD	1	1	
6	90201-124G9	WASHER, PLATE	1	1	
7	90179-10687	NUT	1	1	
8	4NX-21315-00	STAY, ENGINE 2	1	1	
9	90109-102G5	BOLT	1	1	
10	90109-087F1	BOLT	2	2	
11	4NX-21316-00	STAY, ENGINE 3	1	1	
12	4NX-2138X-00	BOSS	1	1	
13	90109-081G0	BOLT	2	2	
14	90109-102G6	BOLT	1	1	
15	91317-10150	BOLT	1	1	
16	90201-124G9	WASHER, PLATE	1	1	
17	90179-10279	NUT	1	1	
18	4NX-22147-00	PROTECTOR, CHAIN	1	1	
19	95807-06016	BOLT, FLANGE	1	1	
20	90387-062M9	COLLAR	1	1	
21	90480-15235	GROMMET	1	1	
22	90338-21145	PLUG	2	2	
23	1AA-2143A-00	CAP	2	2	
24	4NX-21399-00	CAP, TOOL BOX	2	2	
25	3TU-28344-00	TAPE	1	1	
26	50M-21638-00	DAMPER 1	1	1	



4NX1010-5191

D3

FIG. 20 FENDER

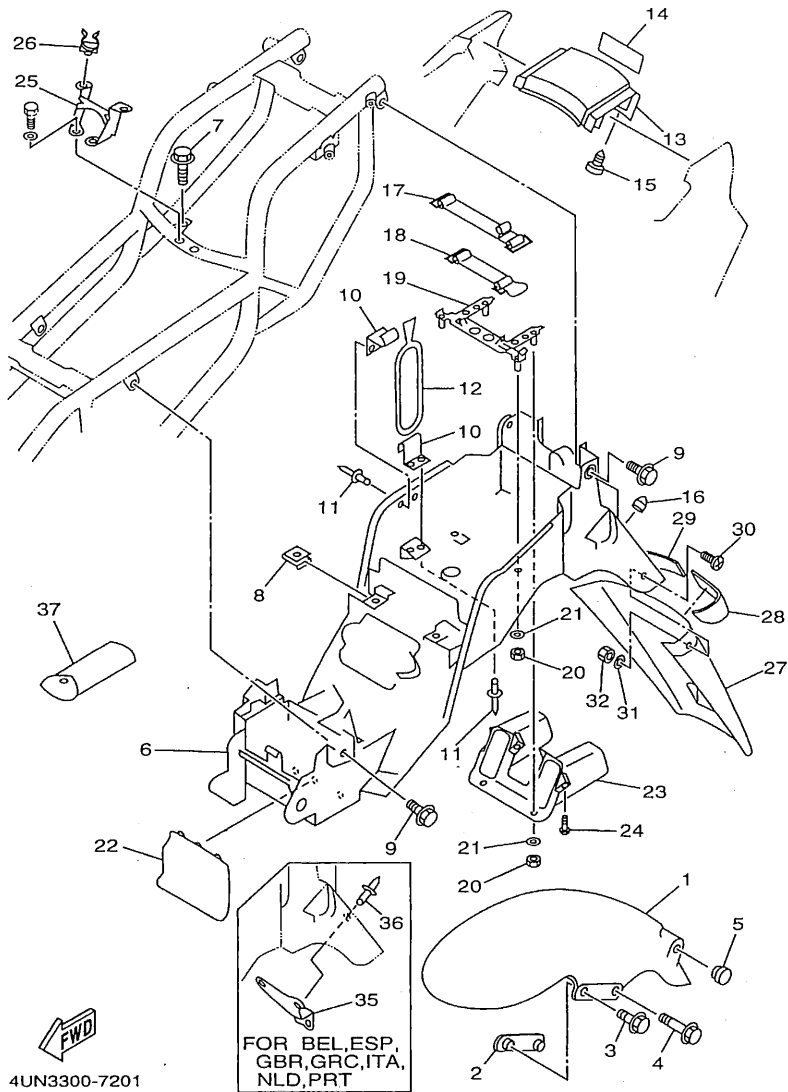

REF. NO.	PART NO.	DESCRIPTION	4UN3	4VN2	REMARKS
1	4KG-21511-00-4B	FENDER, FRONT	1	1	UR BL2
	4KG-21511-00-P3	FENDER, FRONT	1	1	UR VDBM3
2	4KG-21512-00	BRACKET, FENDER	2	2	
3	95024-06016	BOLT, FLANGE	2	2	
4	95024-06035	BOLT, FLANGE	2	2	
5	90338-12192	PLUG	1	1	
6	4NX-21611-10	FENDER, REAR	1	1	
7	95807-06012	BOLT, FLANGE	2	2	
8	90183-06053	NUT, SPRING	2	2	
9	90119-06205	BOLT, WITH WASHER	4	4	
10	3VD-21366-00	HOOK, TOOL BAND	2	2	
11	90267-40054	RIVET, BLIND	4	4	
12	3YX-21376-00	BAND, TOOL	1	1	
13	4NX-21651-00-4B	COVER, REAR FENDER	1	1	UR BL2
	4NX-21651-00-P2	COVER, REAR FENDER	1	1	UR VDBM3
14	99237-00080	EMBLEM, YAMAHA	1	1	UR FOR VRC1
	99231-00080	EMBLEM, YAMAHA	1	1	UR FOR VDBM3
15	97707-50012	SCREW, TAPPING	4	4	
16	4G0-21639-00	DAMPER 2	1	1	
17	4J2-82131-01	BAND, BATTERY	1	1	
18	46X-21376-00	BAND, TOOL	1	1	
19	4UN-21689-00	BRACKET, REAR STAY 2	1	1	
20	95607-05100	NUT, U	4	4	
21	92907-05200	WASHER	4	4	
22	30X-21621-00	FLAP	1	1	
23	4UN-2163A-00	COVER, REAR FENDER 1	1	1	
24	97707-50012	SCREW, TAPPING	4	4	

4UN3300-7201

D4

FIG. 20 FENDER

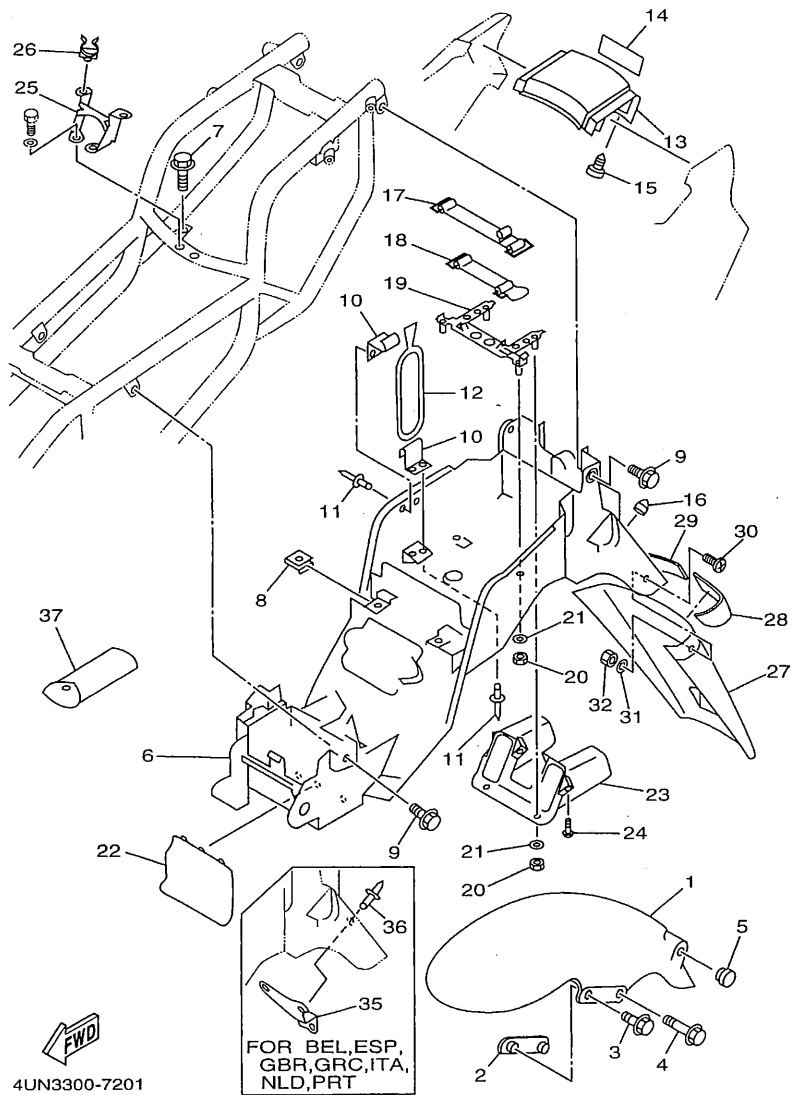

4UN3300-7201

REF. NO.	PART NO.	DESCRIPTION	4UN3	4VN2	REMARKS
25	4UN-21688-00	BRACKET, REAR STAY	1	1	
26	90464-19232	CLAMP	2	2	
27	3GM-21621-00	FLAP	1	1	FOR DNK,FIN, NOR,SWE
28	3GM-21649-00	DAMPER	1	1	FOR DNK,FIN, NOR,SWE
29	3GM-21649-10	DAMPER	1	1	FOR DNK,FIN, NOR,SWE
30	90149-04278	SCREW	4	4	FOR DNK,FIN, NOR,SWE
31	90201-04018	WASHER, PLATE	4	4	FOR DNK,FIN, NOR,SWE
32	95607-04100	NUT, U	4	4	FOR DNK,FIN, NOR,SWE
*	33				DELETE
*	34				DELETE
35	4FM-85132-00	BRACKET, REFLECTOR 1	1		FOR BEL,ESP,GBR, GRC,ITA,NLD,PRT
36	90267-40035	RIVET, BLIND	2		FOR BEL,ESP,GBR, GRC,ITA,NLD,PRT
37	4NX-28100-00	TOOL KIT	1	1	

D5

FIG. 21 SIDE COVER

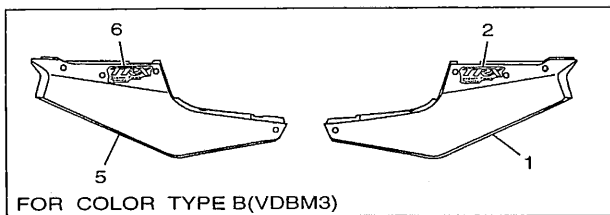
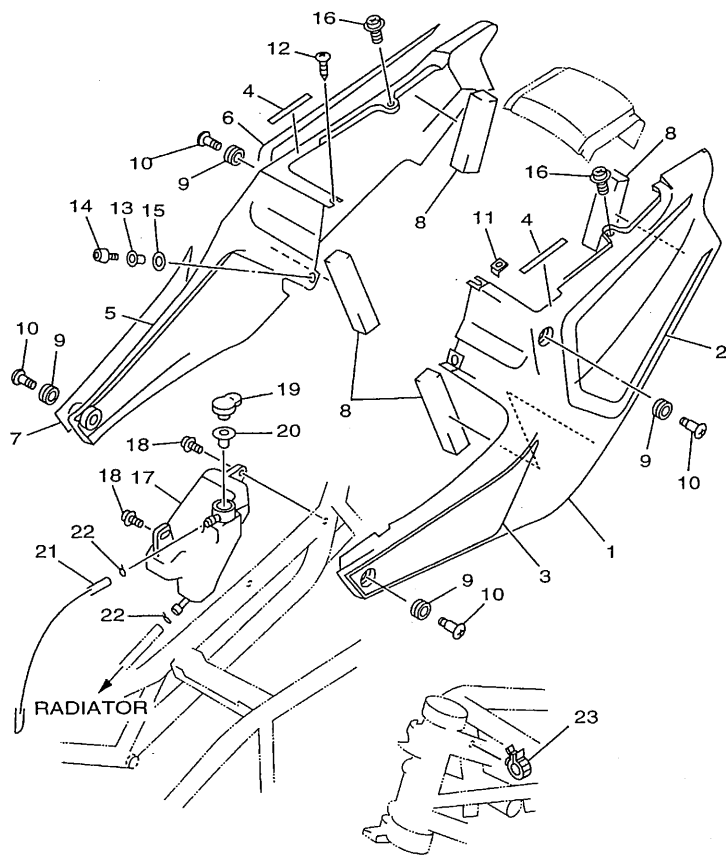

4UN3351-7210

REF. NO.	PART NO.	DESCRIPTION	4UN3	4VN2	REMARKS
1	4NX-21711-00-4B	COVER, SIDE 1	1	1	UR BL2
	4NX-21711-00-P2	COVER, SIDE 1	1	1	UR VDBM3
2	4UN-2173E-00	GRAPHIC 1	1	1	UR FOR VRC1
	4UN-21781-20	EMBLEM 1	1	1	UR FOR VDBM3
3	4UN-2174G-00	GRAPHIC 3	1	1	FOR VRC1
4	4EU-24141-00	PROTECTOR, FUEL TANK	2	2	
5	4NX-21721-00-4B	COVER, SIDE 2	1	1	UR BL2
	4NX-21721-00-P2	COVER, SIDE 2	1	1	UR VDBM3
6	4UN-2173F-00	GRAPHIC 2	1	1	UR FOR VRC1
	4UN-21781-20	EMBLEM 1	1	1	UR FOR VDBM3
7	4UN-2174H-00	GRAPHIC 4	1	1	FOR VRC1
8	4DT-28371-00	DAMPER	4	4	
9	90480-13398	GROMMET	4	4	
10	90150-06036	SCREW, ROUND HEAD	4	4	
11	90183-04064	NUT, SPRING	1	1	
12	97707-40012	SCREW, TAPPING	1	1	
13	90179-05523	NUT	1	1	
14	90110-05201	BOLT, HEXAGON SOCKET HEAD	1	1	
15	90202-05180	WASHER, PLATE	1	1	
16	90159-06093	SCREW, WITH WASHER	2	2	
17	4FM-21871-02	TANK, RECOVERY	1	1	
18	90159-06033	SCREW, WITH WASHER	2	2	
19	4L0-21875-00	CAP	1	1	
20	1AA-21874-00	GASKET	1	1	
21	90445-09124	HOSE	1	1	
22	90467-08003	CLIP	2	2	
23	90464-15192	CLAMP	1	1	

D6

FIG. 22 REAR ARM

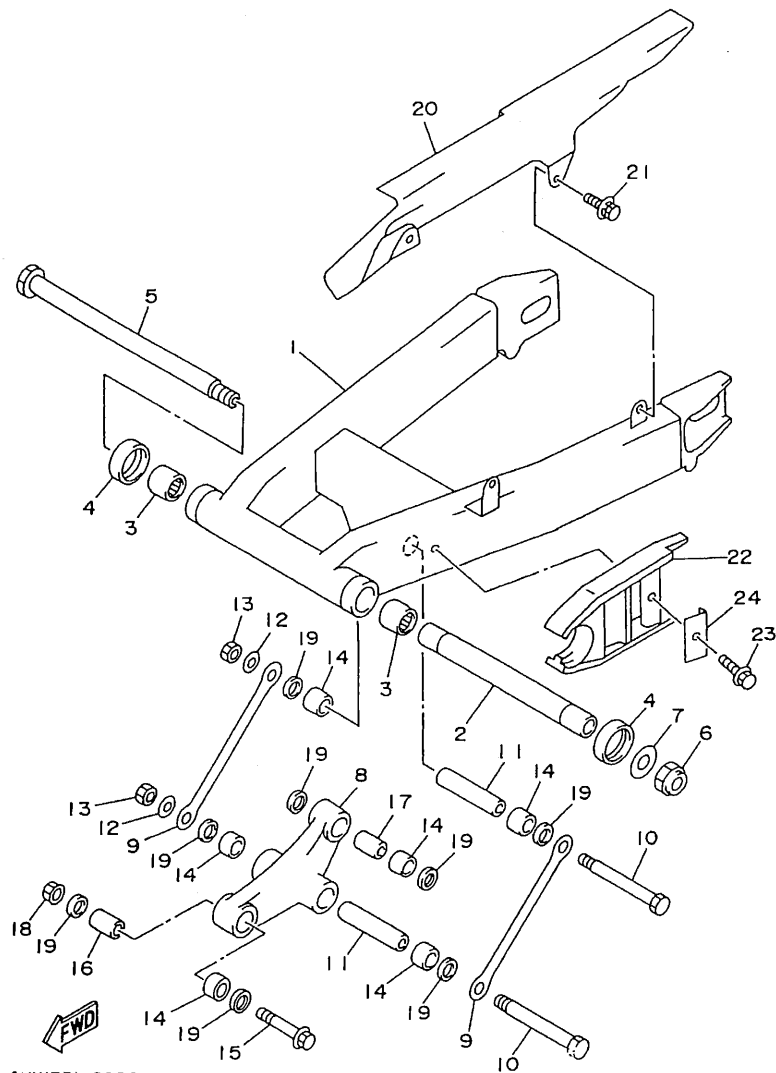

4UNI351-6220

REF. NO.	PART NO.	DESCRIPTION	4UN3	4VN2	REMARKS
1	4NX-22110-00	REAR ARM COMP.	1	1	
2	3FV-22184-00	BUSH	1	1	
3	93315-42523	BEARING	2	2	
4	3FV-22128-00	COVER, THRUST 1	2	2	
5	3BN-25381-20	AXLE, WHEEL	1	1	
6	90185-18167	NUT, SELF-LOCKING	1	1	
7	90201-186M4	WASHER, PLATE	1	1	
8	4NX-2217A-00	ARM, RELAY	1	1	
9	4FM-2217M-10	ARM 1	2	2	
10	90101-10658	BOLT	2	2	
11	90387-122R5	COLLAR	2	2	
12	90201-101J1	WASHER, PLATE	2	2	
13	95617-10100	NUT, U	2	2	
14	93317-31771	BEARING	6	6	
15	90105-10376	BOLT, WASHER BASED	1	1	
16	90387-102R4	COLLAR	1	1	
17	90387-127W0	COLLAR	1	1	
18	95617-10200	NUT, SELF-LOCKING	1	1	
19	93109-17048	OIL SEAL (SDO 17-24-4)	8	8	
20	4NX-22311-00	CASE, CHAIN	1	1	
21	90119-06117	BOLT, WITH WASHER	2	2	
22	4NX-22151-00	SEAL, GUARD	1	1	
23	95807-06020	BOLT, FLANGE	1	1	
24	4HM-22149-00	WASHER	1	1	

D7

FIG. 23 REAR SUSPENSION

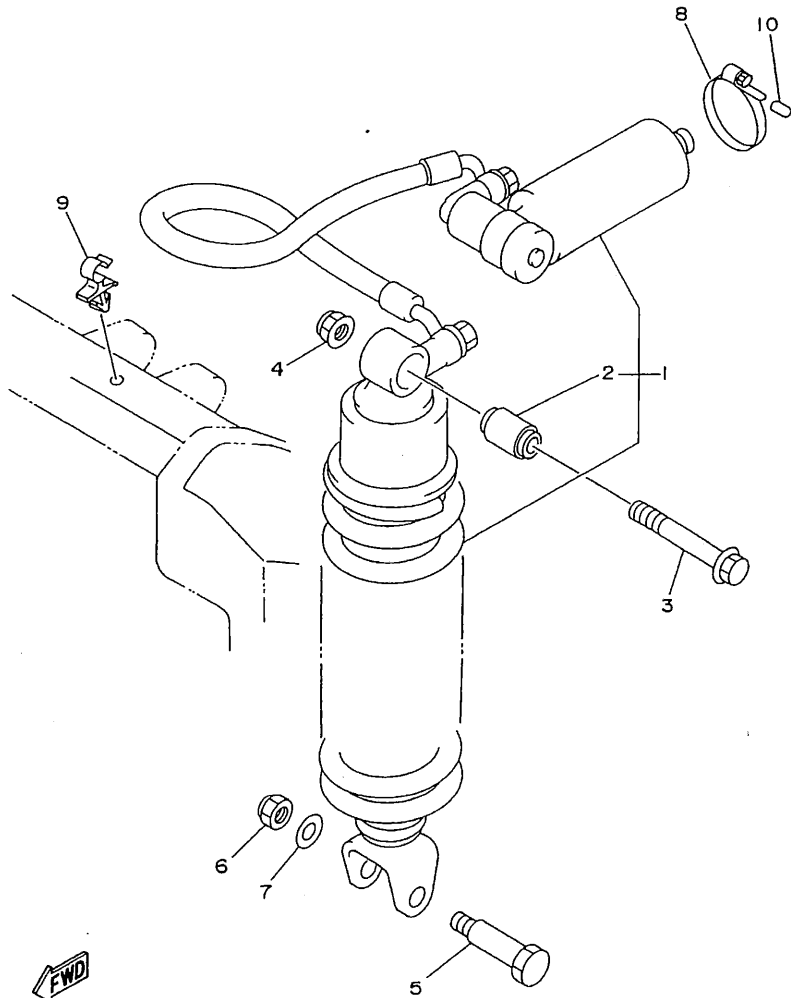

REF. NO.	PART NO.	DESCRIPTION	4LN3	4VN2	REMARKS
1	4NX-22210-10	SHOCK ABSORBER ASSY, REAR	1	1	
2	4GY-22216-20	.BUSH, REAR SHOCK ABSORBER	1	1	
3	90105-10323	BOLT, WASHER BASED	1	1	
4	95617-10200	NUT, SELF-LOCKING	1	1	
5	90101-10659	BOLT	1	1	
6	95617-10100	NUT, U	1	1	
7	90201-101J1	WASHER, PLATE	1	1	
8	90460-32263	CLAMP, HOSE	1	1	
9	90464-14228	CLAMP	1	1	
10	4NX-25335-00	CAP	1	1	

4NX1010-5230

D8

FIG. 24 STEERING

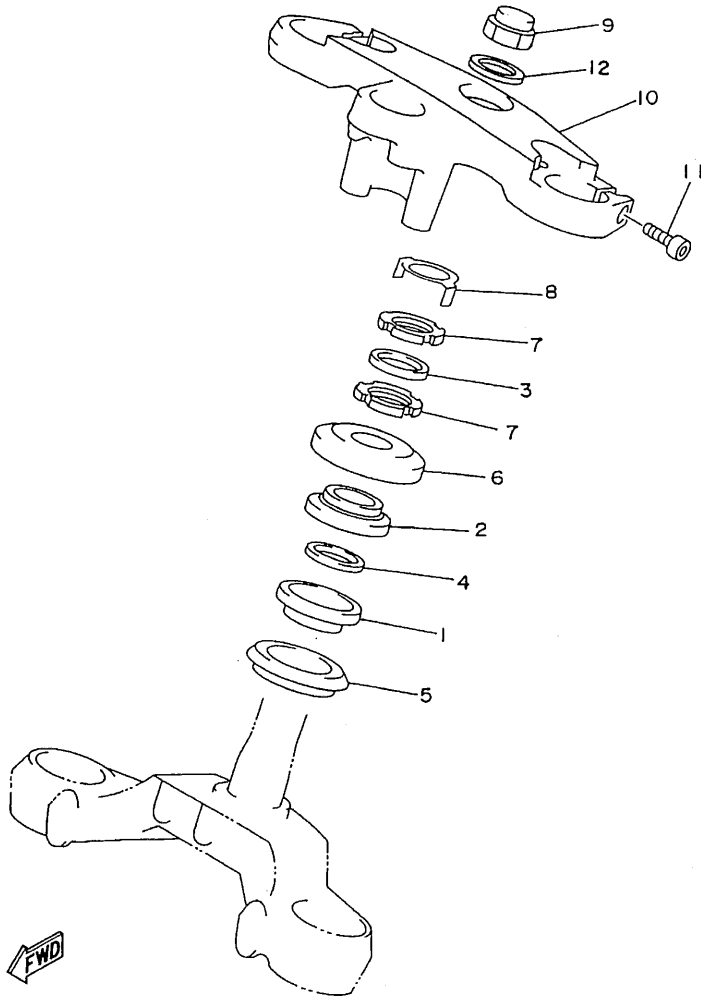

REF. NO.	PART NO.	DESCRIPTION	4UN3	4VN2	REMARKS
1	93399-99932	BEARING	1	1	
2	93399-99931	BEARING	1	1	
3	90202-26142	WASHER, PLATE	1	1	
4	90202-24190	WASHER, PLATE	1	1	
5	3FV-23462-00	SEAL, STEERING	1	1	
6	1W1-23416-00	COVER, BALL RACE 2	1	1	
7	90179-25615	NUT	2	2	
8	3YF-23418-00	WASHER, SPECIAL	1	1	
9	90176-22081	NUT, CROWN	1	1	
10	4NX-23435-00	CROWN, HANDLE	1	1	
11	91314-08030	BOLT	2	2	
12	90201-220T0	WASHER, PLATE	1	1	

4UN1351-6240

D9

FIG. 25 FRONT FORK

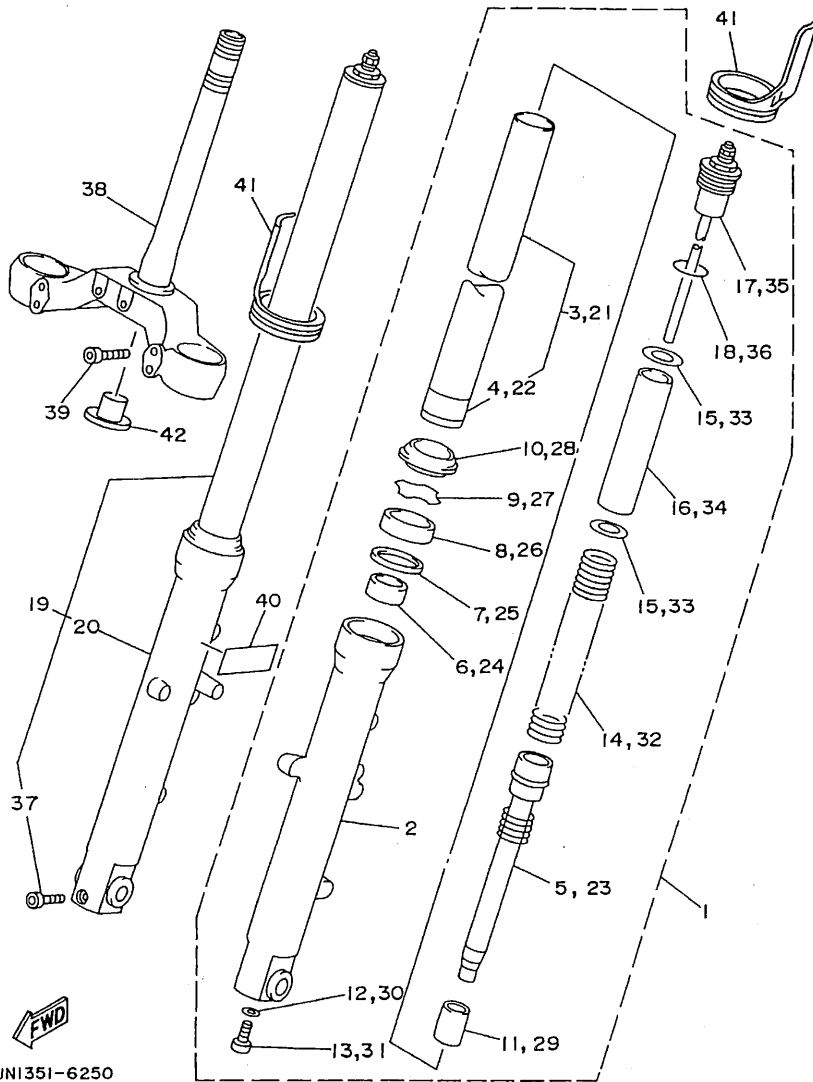

4UNI351-6250

REF. NO.	PART NO.	DESCRIPTION	4UN3	4VN2	REMARKS
1	4NX-23102-20	FRONT FORK ASSY (L.H)	1	1	
2	4NX-23126-20	.TUBE, OUTER (LEFT)	1	1	
3	4NX-23110-10	.INNER TUBE COMP.1	1	1	
4	3JD-23171-L0	.METAL, SLIDE	1	1	
5	4NX-23170-10	.CYLINDER COMP., FRONT FORK	1	1	
6	3JD-23125-L0	.METAL, SLIDE 1	1	1	
7	36Y-23146-10	.WASHER, OIL SEAL	1	1	
8	3SP-23145-L0	.OIL SEAL	1	1	
9	26H-23156-00	.CLIP, OIL SEAL	1	1	
10	3XV-23144-50	.SEAL, DUST	1	1	
11	3GM-23173-00	.SPINDLE, TAPER	1	1	
12	509-23158-L0	.GASKET	1	1	
13	278-23181-50	.BOLT, HEXAGON SOCKET HEAD	1	1	
14	4NX-23141-10	.SPRING, FRONT FORK	1	1	
15	3LC-23149-00	.WASHER, SPRING UPPER	2	2	
16	2KF-23118-00	.SPACER	1	1	
17	4NX-23111-00	.BOLT, CAP	1	1	
18	43F-23188-10	.O-RING	1	1	
19	4NX-23103-20	FRONT FORK ASSY (R.H)	1	1	
20	4NX-23136-20	.TUBE, OUTER (RIGHT)	1	1	
21	4NX-23110-10	.INNER TUBE COMP.1	1	1	
22	3JD-23171-L0	.METAL, SLIDE	1	1	
23	4NX-23170-10	.CYLINDER COMP., FRONT FORK	1	1	
24	3JD-23125-L0	.METAL, SLIDE 1	1	1	
25	36Y-23146-10	.WASHER, OIL SEAL	1	1	
26	3SP-23145-L0	.OIL SEAL	1	1	
27	26H-23156-00	.CLIP, OIL SEAL	1	1	

D10

FIG. 25 FRONT FORK

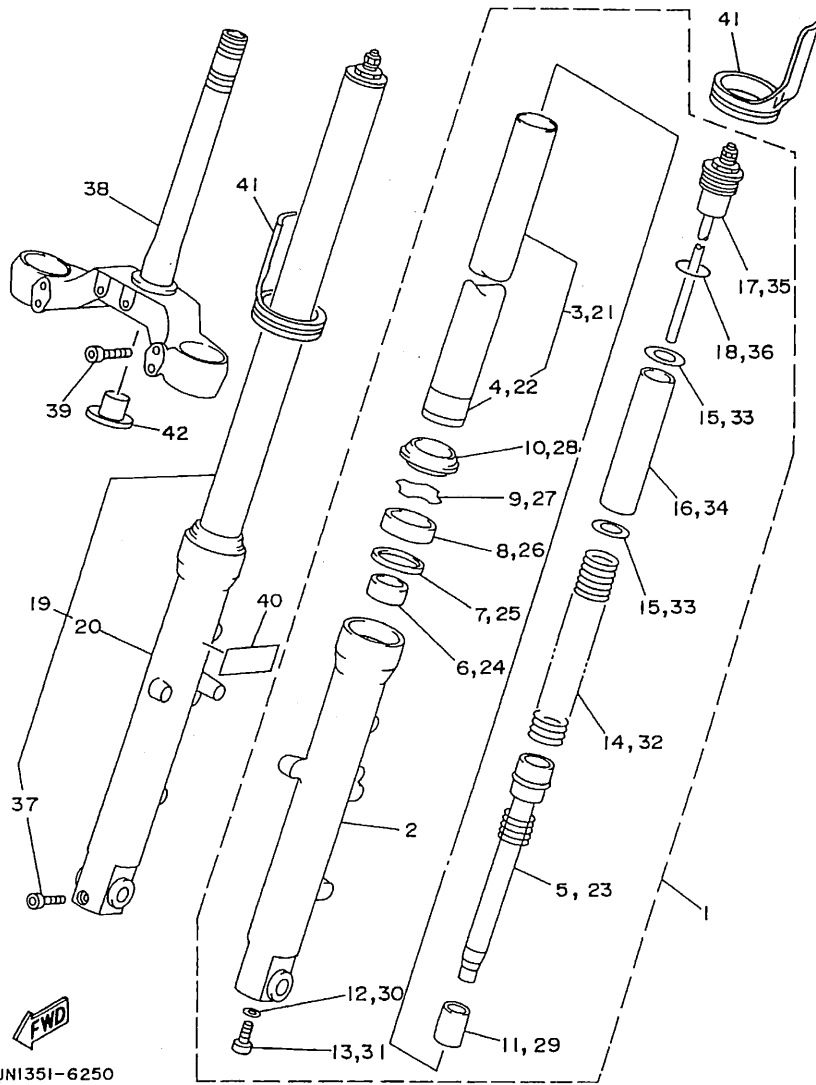

4UN1351-6250

REF. NO.	PART NO.	DESCRIPTION	4UN3	4VN2	REMARKS
28	3XV-23144-50	.SEAL, DUST	1	1	
29	3GM-23173-00	.SPINDLE, TAPER	1	1	
30	509-23158-L0	.GASKET	1	1	
31	278-23181-50	.BOLT, HEXAGON SOCKET HEAD	1	1	
32	4NX-23141-10	.SPRING, FRONT FORK	1	1	
33	3LC-23149-00	.WASHER, SPRING UPPER	2	2	
34	2KF-23118-00	.SPACER	1	1	
35	4NX-23111-00	.BOLT, CAP	1	1	
36	43F-23188-10	.O-RING	1	1	
37	91314-08040	.BOLT	1	1	
38	4NX-23340-10	UNDER BRACKET COMP.	1	1	
39	91314-08025	BOLT	4	4	
40	4NX-21541-00	DAMPER 1	2	2	
41	4PU-2331G-00	COVER	2	2	
42	4KM-23123-01	COVER, LOWER 1	1	1	

D11

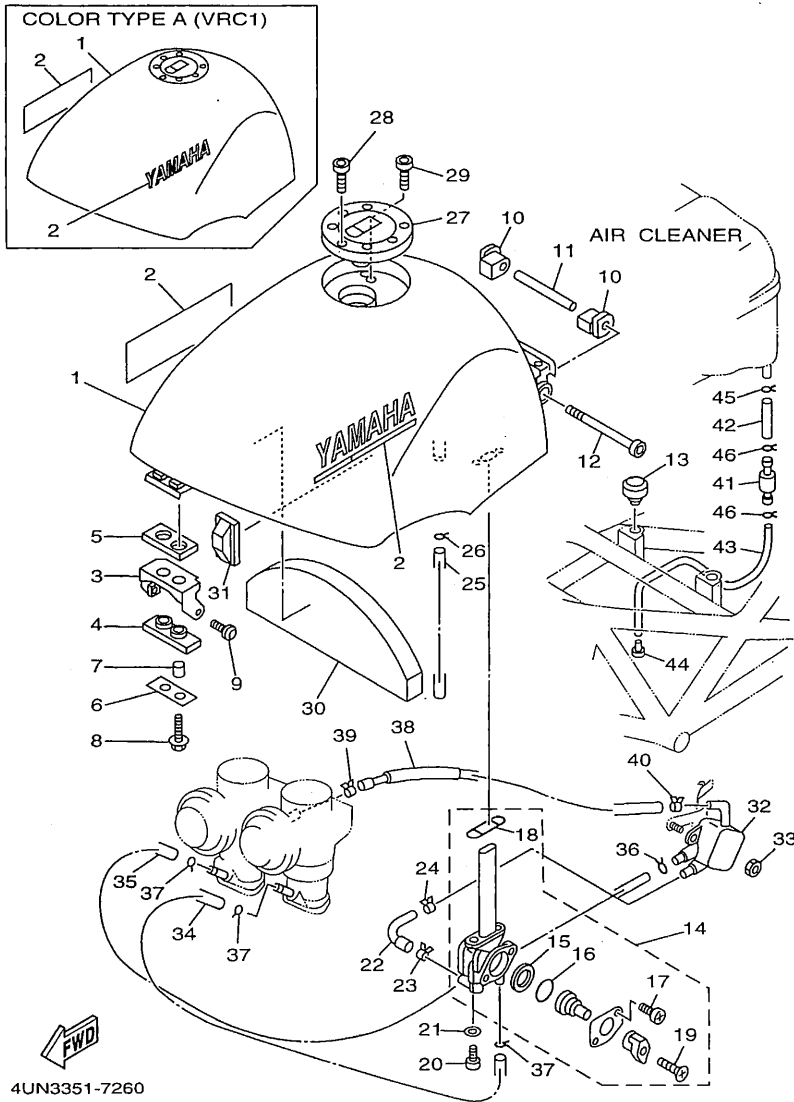

4UN3351-7260

FIG. 26 FUEL TANK

REF. NO.	PART NO.	DESCRIPTION	4UN3	4VN2	REMARKS
1	4NX-24110-00-05	FUEL TANK COMP.	1	1	UR VRC1
	4NX-24110-00-07	FUEL TANK COMP.	1	1	UR VDBM3
2	99221-00180	.EMBLEM, YAMAHA	2	2	UR FOR VRC1
	4NX-24240-30	.GRAPHIC SET	2	2	UR FOR VDBM3
3	4NX-24191-00	BRACKET, FUEL TANK 1	1	1	
4	2GH-24181-00	DAMPER, LOCATING 1	1	1	
5	2GH-24183-00	DAMPER, LOCATING 3	1	1	
6	2GH-24186-00	WASHER, SPECIAL	1	1	
7	90387-06299	COLLAR	2	2	
8	95807-06025	BOLT, FLANGE	2	2	
9	90149-06298	SCREW	2	2	
10	1HX-24181-00	DAMPER, LOCATING 1	2	2	
11	90387-061W9	COLLAR	1	1	
12	91317-06110	BOLT	1	1	
13	1T4-24741-00	PAD, SEAT	2	2	
14	4NX-24500-00	FUEL COCK ASSY 1	1	1	
15	3XV-24523-00	.VALVE	1	1	
16	3XV-24534-00	.SEAL, COCK	1	1	
17	98507-03008	.SCREW, PAN HEAD	2	2	
18	4X8-24512-00	.O-RING	1	1	
19	98606-04018	.SCREW, OVAL HEAD	1	1	
20	90149-06008	SCREW	2	2	
21	90202-05193	WASHER, PLATE	2	2	
22	4NX-24311-00	PIPE, FUEL 1	1	1	
23	90467-13064	CLIP	1	1	
24	90467-13071	CLIP	1	1	
25	90445-10143	HOSE	1	1	

D12

FIG. 26 FUEL TANK

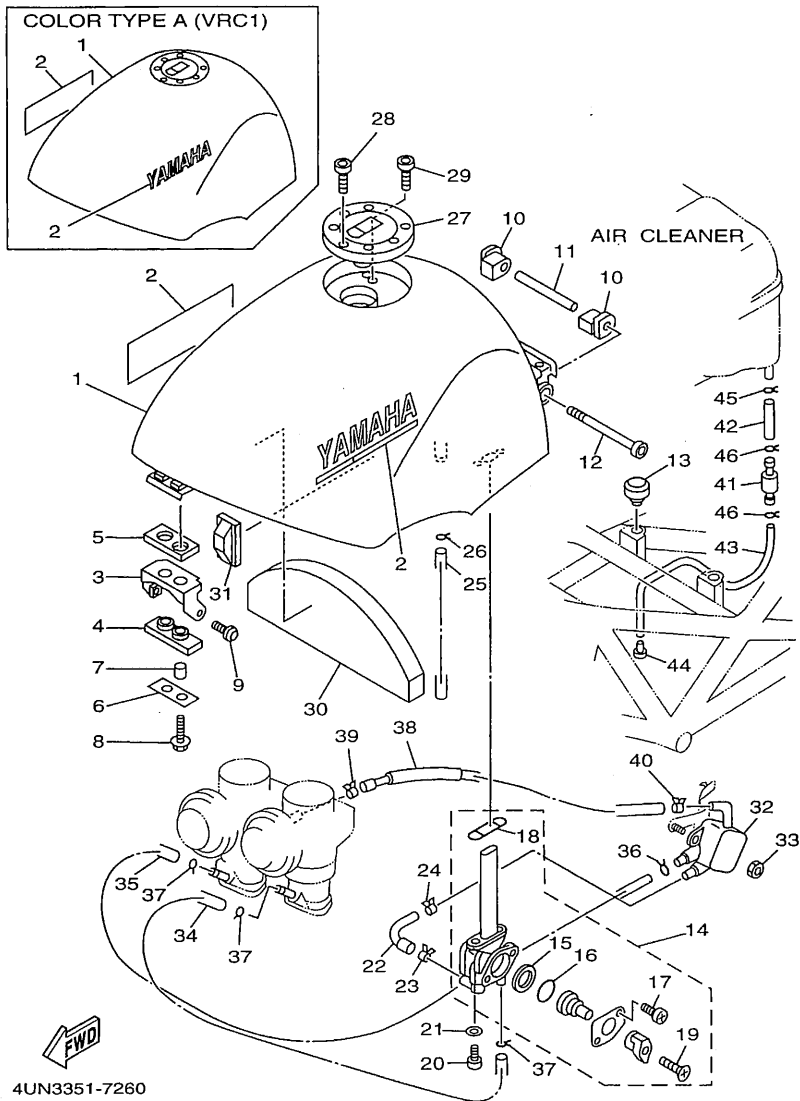

4UN3351-7260

REF. NO.	PART NO.	DESCRIPTION	4UN3	4VN2	REMARKS
26	90467-09006	CLIP	1	1	
27	4FM-24602-00	CAP ASSY	1	1	
28	90110-05112	BOLT, HEXAGON SOCKET HEAD	3	3	
29	91317-05010	BOLT	1	1	
30	4NX-2414H-00	DAMPER, PLATE 1	1	1	
31	4NX-2411K-00	STOPPER	2	2	
32	4NX-13910-00	FUEL PUMP ASSY	1	1	
33	95607-06200	NUT, SELF U-FLANGE	2	2	
34	4NX-13929-00	PIPE, IMPULSE	1	1	
35	4NX-13938-00	PIPE	1	1	
36	90467-08017	CLIP	1	1	
37	90467-08075	CLIP	3	3	
38	4NX-14294-00	HOSE	1	1	
39	90467-11106	CLIP	1	1	
40	90467-10135	CLIP	1	1	
41	4X7-2149Y-00	FILTER ASSY	1	1	
42	90445-11182	HOSE	1	1	
43	90445-11153	HOSE	1	1	
44	90338-08174	PLUG	1	1	
45	90467-11106	CLIP	1	1	
46	90467-10041	CLIP	2	2	

D13

FIG. 27 SEAT

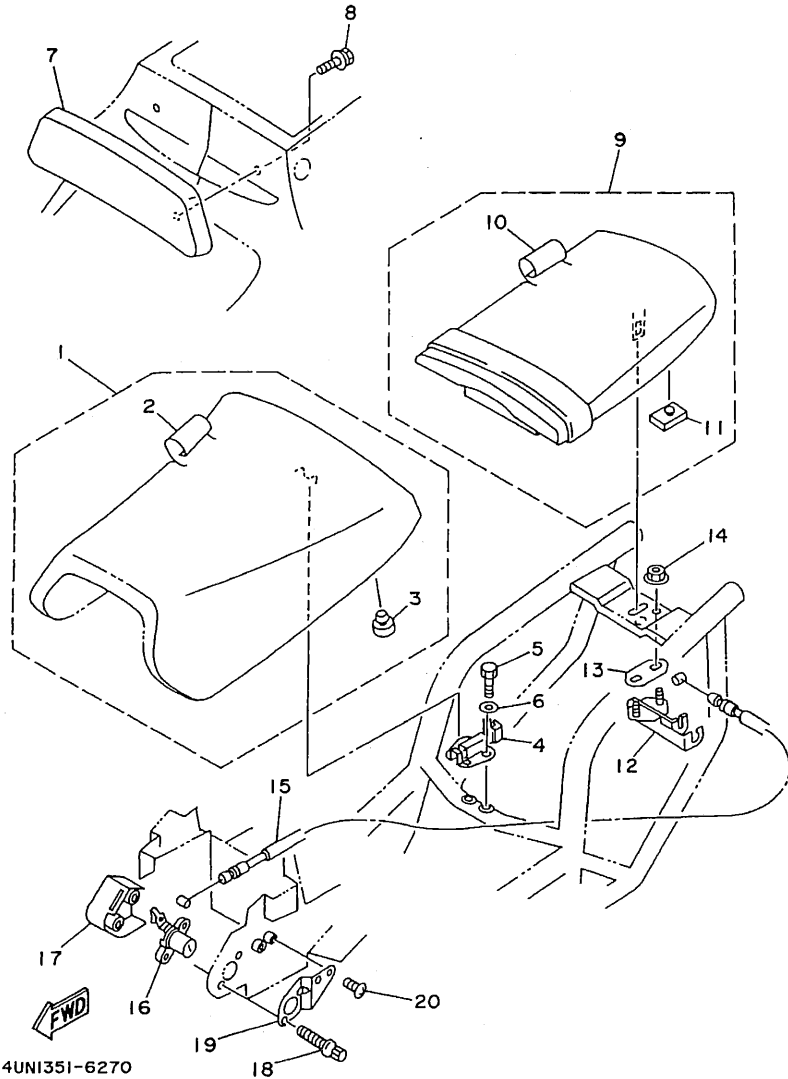

4UNI351-6270

REF. NO.	PART NO.	DESCRIPTION	4UN3	4VN2	REMARKS
1	4NX-24710-00	SINGLE SEAT ASSY	1	1	
2	4NX-24711-00	.COVER, SINGLE SEAT	1	1	
3	4FM-24724-00	.DAMPER, SEAT	4	4	
4	4FM-24780-00	SEAT LOCK ASSY	1	1	
5	97007-06016	BOLT	2	2	
6	92907-06600	WASHER, PLATE	2	2	
7	3FV-2840F-00	BACK REST ASSY	1	1	
8	90119-06194	BOLT, WITH WASHER	2	2	
9	4NX-24750-10	TANDEM SEAT ASSY	1	1	
10	4NX-24751-00	.COVER, TANDEM SEAT	1	1	
11	509-24724-00	.DAMPER, SEAT	2	2	
12	4BP-24780-00	SEAT LOCK ASSY	1	1	
13	4BP-24792-00	PLATE	1	1	
14	95707-06500	NUT, FLANGE	2	2	
15	4NX-2478E-00	CABLE, SEAT LOCK	1	1	
16	3CK-W2470-00	SEAT LOCK ASSY	1	1	
17	4NX-2117K-00	STAY, LOCK	1	1	
18	90149-06308	SCREW	2	2	
19	4NX-2479K-00	PLATE, LOCK	1	1	
20	97707-50012	SCREW, TAPPING	2	2	

D14

FIG. 28 FRONT WHEEL

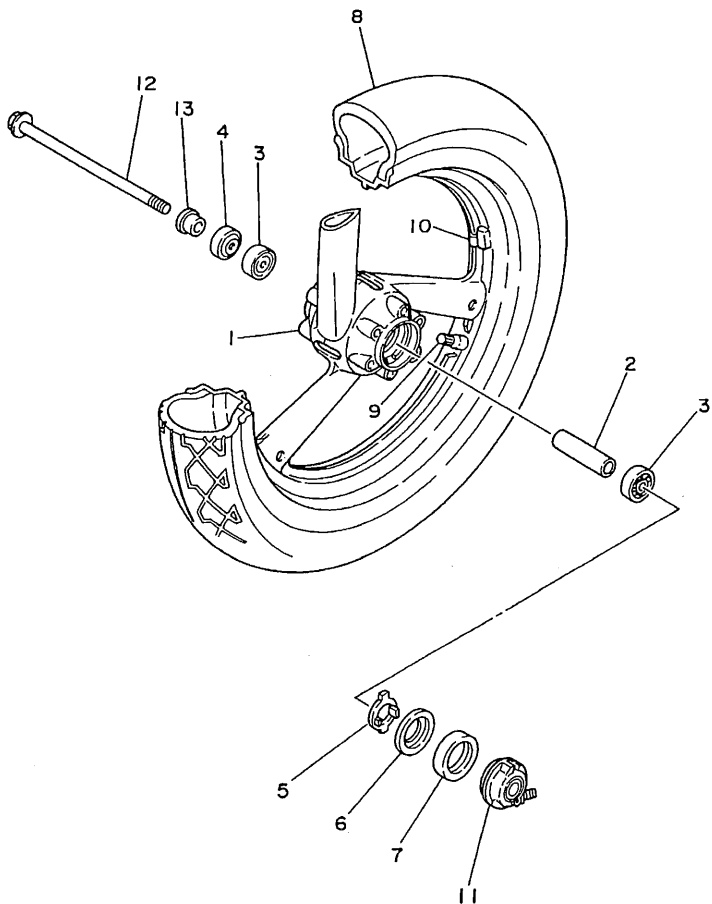

REF. NO.	PART NO.	DESCRIPTION			REMARKS
			4UN3	4VN2	
1	3TJ-25168-00-33	CAST WHEEL, FRONT	1	1	UR YB FOR VRC1
	3TJ-25168-00-WN	CAST WHEEL, FRONT	1	1	UR CIS FOR VDBM3
2	90560-17358	SPACER	1	1	
3	93306-20314	BEARING (B6203)	2	2	
4	93102-23252	OIL SEAL	1	1	
5	341-25149-00	CLUTCH, METER	1	1	
6	341-25846-00	RETAINER, CLUTCH	1	1	
7	93105-45017	OIL SEAL	1	1	
8	*	TIRE(120/60ZR17 MACADAM 90X)	1	1	LM MICHELIN
9	93900-00030	VALVE, RIM	1	1	
10	29L-25398-00	BALANCER, WHEEL (10G)	1	1	UR
	29L-25398-10	BALANCER, WHEEL (20G)	1	1	UR
	29L-25398-20	BALANCER, WHEEL (30G)	1	1	UR
11	4HM-25190-10	GEAR UNIT ASSY	1	1	
12	3GM-25181-03	AXLE, WHEEL	1	1	
13	90387-177V5	COLLAR	1	1	



3LN1010-9290

D15

FIG. 29 FRONT BRAKE CALIPER

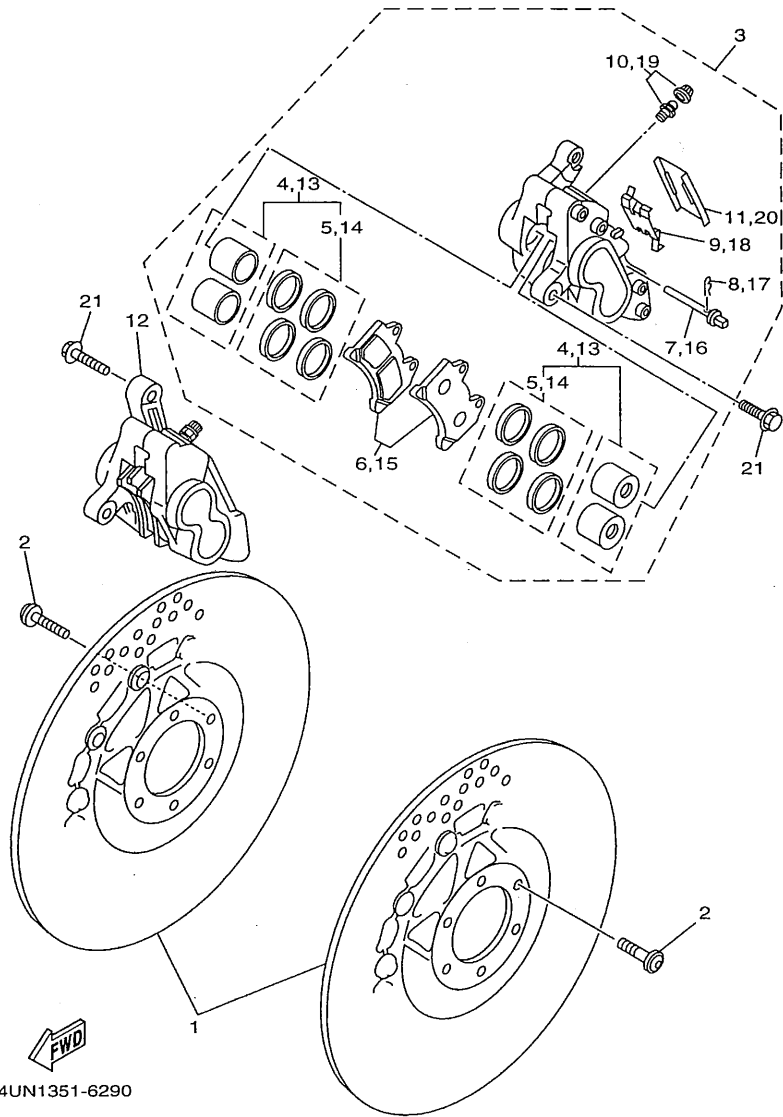

REF. NO.	PART NO.	DESCRIPTION	4UN3	4VN2	REMARKS
1	4HM-2581T-20	DISC BRAKE ASSY	2	2	
2	90109-083G4	BOLT	12	12	
3	4KG-2580T-01	CALIPER ASSY (LEFT)	1	1	
4	1NL-W0057-00	.PISTON ASSY, CALIPER	2	2	
5	1NL-W0047-00	..CALIPER SEAL KIT	1	1	
6	4KG-W0045-00	.BRAKE PAD KIT	1	1	
7	3HE-25924-00	.PIN, PAD	2	2	
8	3GM-25925-00	.CLIP	2	2	
9	2GH-25919-00	.SUPPORT, PAD	1	1	
10	1J3-W0048-00	.BLEED SCREW KIT	1	1	
11	1KT-25836-00	.COVER, DUST	1	1	
12	4KG-2580U-01	CALIPER ASSY (RIGHT)	1	1	
13	1NL-W0057-00	.PISTON ASSY, CALIPER	2	2	
14	1NL-W0047-00	..CALIPER SEAL KIT	1	1	
15	4KG-W0045-00	.BRAKE PAD KIT	1	1	
16	3HE-25924-00	.PIN, PAD	2	2	
17	3GM-25925-00	.CLIP	2	2	
18	2GH-25919-00	.SUPPORT, PAD	1	1	
19	1J3-W0048-00	.BLEED SCREW KIT	1	1	
20	1KT-25836-00	.COVER, DUST	1	1	
21	90105-10638	BOLT, WASHER BASED	4	4	

E2

FIG. 30 REAR WHEEL

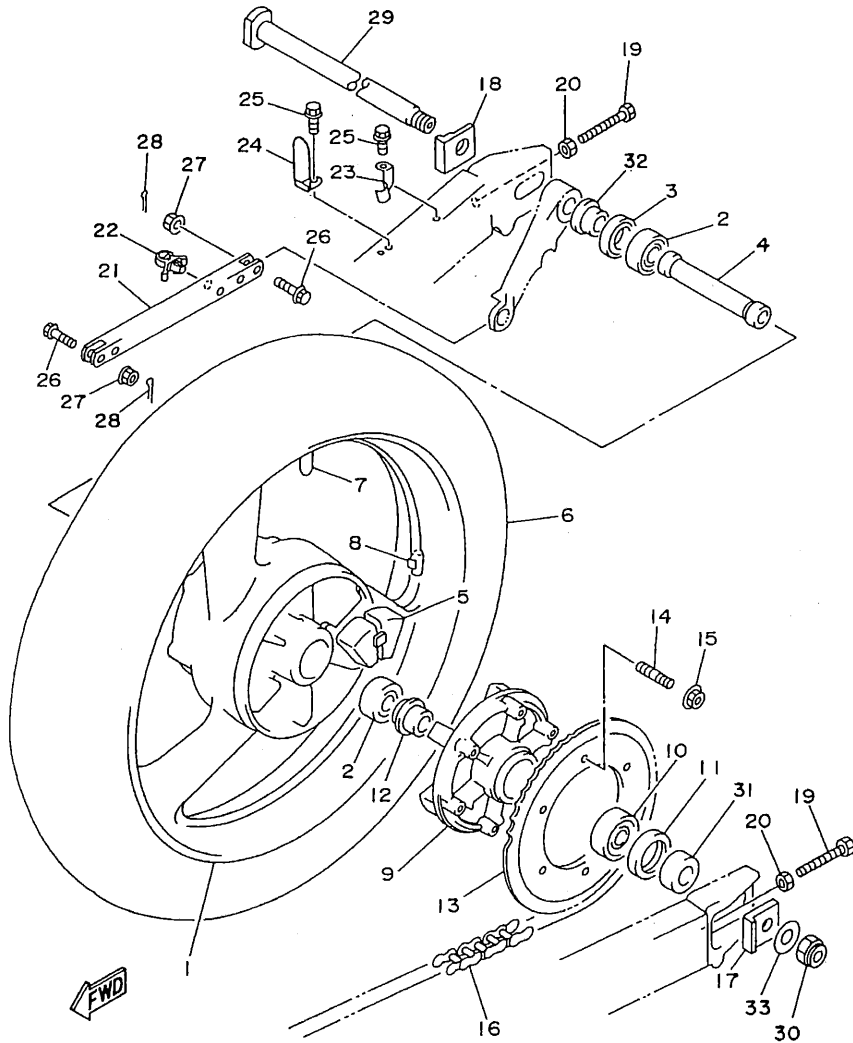

4UNI351-6300

REF. NO.	PART NO.	DESCRIPTION	4UN3	4VN2	REMARKS
1	4JH-25338-00-33	CAST WHEEL, REAR	1	1	UR YB FOR VRC1
	4JH-25338-00-WN	CAST WHEEL, REAR	1	1	UR CIS FOR VDBM3
2	93306-20417	BEARING (B62042RS)	2	2	
3	93102-28022	OIL SEAL	1	1	
4	90387-2004F	COLLAR	1	1	
5	4FM-25364-00	DAMPER	6	6	
6	*	TIRE(160/60ZR17 MACADAM 90X)	1	1	LM MICHELIN
7	93900-00030	VALVE, RIM	1	1	
8	29L-25398-00	BALANCER, WHEEL (10G)	1	1	UR
	29L-25398-10	BALANCER, WHEEL (20G)	1	1	UR
	29L-25398-20	BALANCER, WHEEL (30G)	1	1	UR
9	4FM-25366-00	CLUTCH, HUB	1	1	
10	93306-20644	BEARING	1	1	
11	93102-40330	OIL SEAL	1	1	
12	90387-2004E	COLLAR	1	1	
13	4NX-25439-00	SPROCKET, DRIVEN (39T)	1	1	
14	90116-10575	BOLT, STUD	6	6	
15	95607-10200	NUT, SELF-LOCKING	6	6	
16	94581-46110	CHAIN (DID525HV-110LE)	1	1	
17	3SP-25388-00	PULLER, CHAIN 1	1	1	
18	4NX-25389-00	PULLER, CHAIN 2	1	1	
19	90101-08766	BOLT	2	2	
20	95307-08600	NUT	2	2	
21	4FM-25371-10	BAR, TENSION	1	1	
22	90464-23239	CLAMP	1	1	
23	4FM-25876-00	HOLDER, BRAKE HOSE 2	1	1	
24	4BH-25886-00	HOLDER, BRAKE HOSE	1	1	

E3

FIG. 30 REAR WHEEL

REF. NO.	PART NO.	DESCRIPTION	4UN3	4VN2	REMARKS
25	95027-06010	BOLT, FLANGE	2	2	
26	90105-08321	BOLT, WASHER BASED	2	2	
27	95707-08500	NUT, FLANGE	2	2	
28	91401-20015	PIN, COTTER	2	2	
29	3GM-22141-01	SHAFT, PIVOT	1	1	
30	90185-18167	NUT, SELF-LOCKING	1	1	
31	90387-203U5	COLLAR	1	1	
32	90387-2004D	COLLAR	1	1	
33	90201-186M4	WASHER, PLATE	1	1	

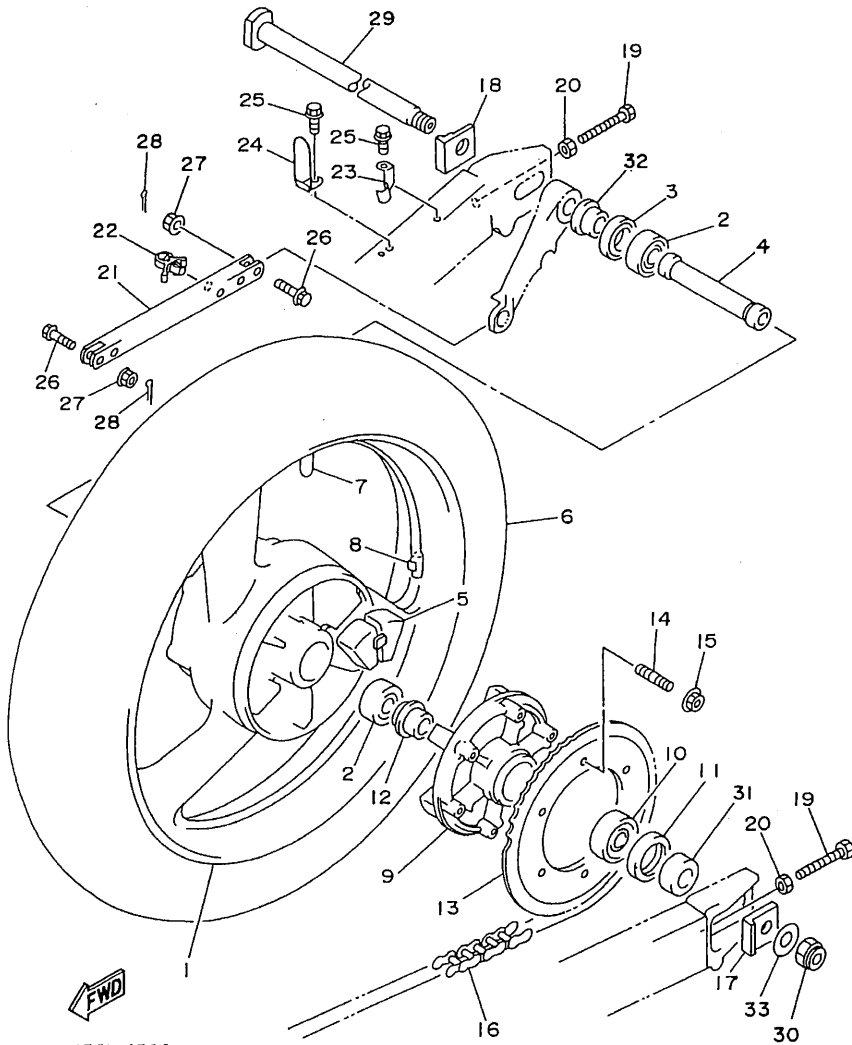

4UN135I-6300

E4

FIG. 31 REAR BRAKE CALIPER

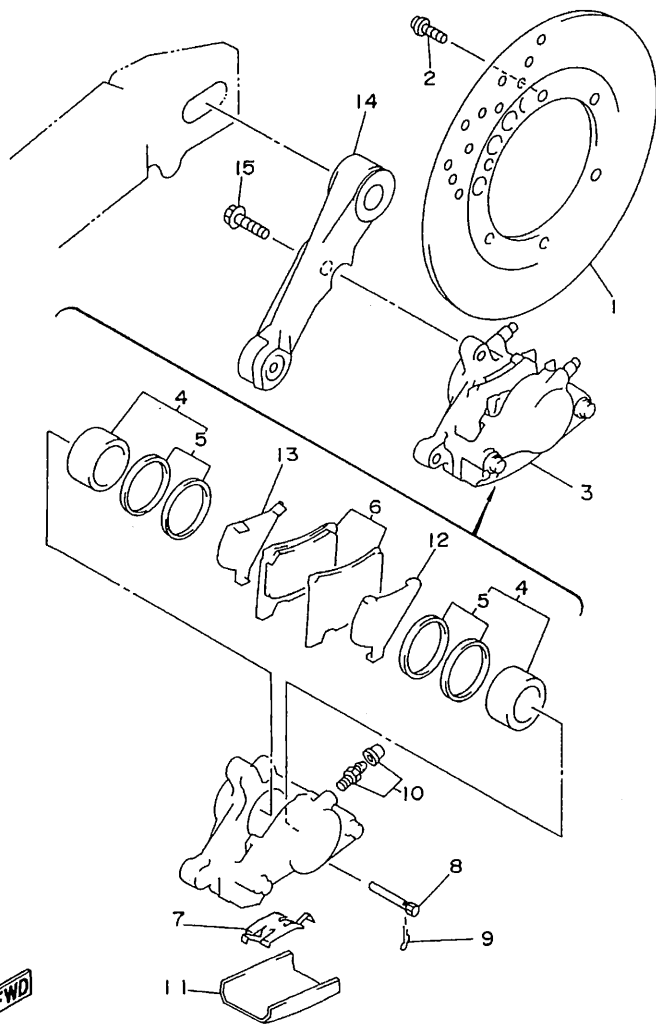

REF. NO.	PART NO.	DESCRIPTION	4UN3	4VN2	REMARKS
1	4JH-2582W-00	DISC, REAR BRAKE 2	1	1	
2	90109-083G4	BOLT	6	6	
3	4KG-2580W-00	CALIPER ASSY, REAR 2	1	1	
4	2YJ-W0057-50	.PISTON ASSY, CALIPER	1	1	
5	2YJ-W0047-50	..CALIPER SEAL KIT	1	1	
6	1FK-W0046-02	.BRAKE PAD KIT 2	1	1	
7	29L-25919-A0	.SUPPORT, PAD	1	1	
8	3HE-25924-00	.PIN, PAD	2	2	
9	3HE-25925-00	.CLIP	2	2	
10	1J3-W0048-00	.BLEED SCREW KIT	2	2	
11	51J-25836-00	.COVER, DUST	1	1	
12	1FK-25827-00	.SHIM, CALIPER	1	1	
13	1FK-25828-00	.SHIM, CALIPER	1	1	
14	4NX-25819-00	BRACKET, CALIPER	1	1	
15	90105-10638	BOLT, WASHER BASED	2	2	

4NX1010-5310

E5

FIG. 32 STEERING HANDLE. CABLE

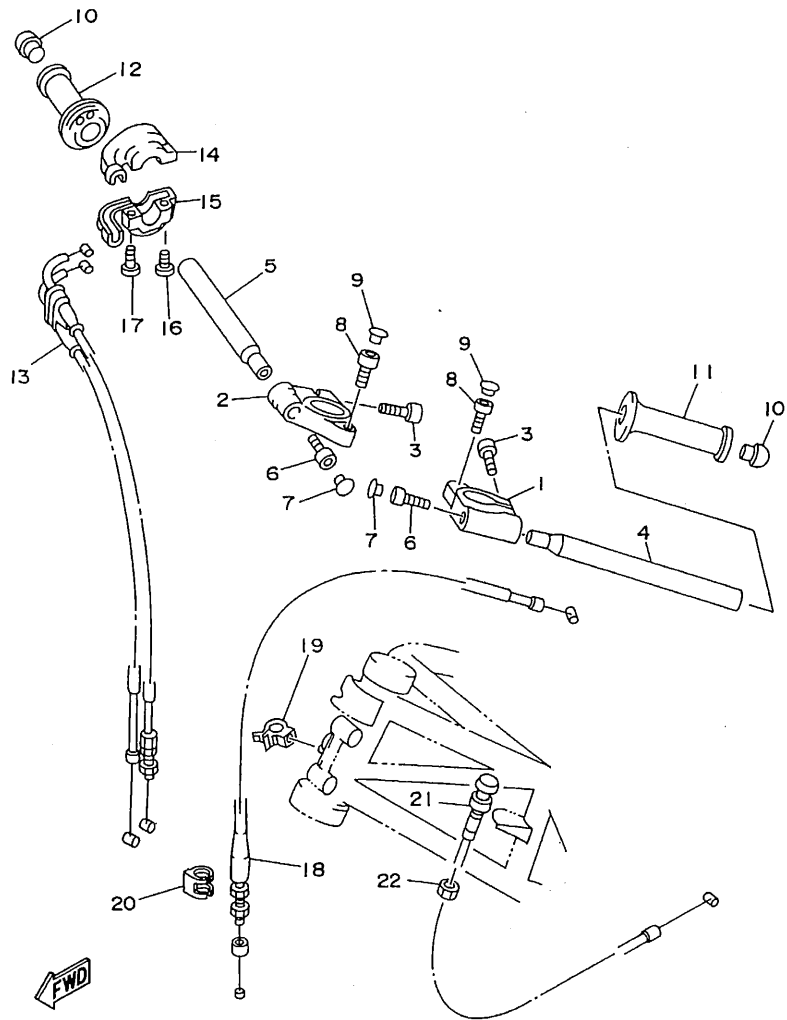

4NX1010-5320

REF. NO.	PART NO.	DESCRIPTION	4UN3	4VN2			REMARKS
1	4NX-26121-00	BOSS, HANDLE (LEFT)	1	1			
2	4NX-26122-00	BOSS, HANDLE (RIGHT)	1	1			
3	91314-08030	BOLT	2	2			
4	4NX-26111-00	HANDLEBAR	1	1			
5	4NX-26112-00	BAR, HANDLE	1	1			
6	91317-08025	BOLT	2	2			
7	341-23469-00	CAP, BOLT	2	2			
8	91314-06025	BOLT	2	2			
9	90338-06162	PLUG	2	2			
10	4NX-26246-00	END, GRIP	2	2			
11	4FM-26241-01	GRIP (LEFT)	1	1			
12	4FM-26240-00	GRIP ASSY	1	1			
13	4NX-26302-00	THROTTLE CABLE ASSY	1	1			
14	3LN-26281-01	CAP, GRIP UPPER	1	1			
15	3LN-26282-01	CAP, GRIP LOWER	1	1			
16	98507-05020	SCREW, PAN HEAD	1	1			
17	98507-05025	SCREW, PAN HEAD	1	1			
18	4NX-26335-00	CABLE, CLUTCH	1	1			
19	90464-15192	CLAMP	1	1			
20	4NX-26367-00	PROTECTOR	1	1			
21	4UN-26331-00	CABLE, STARTER 1	1	1			
22	1VJ-26333-00	NUT	1	1			

E6

FIG. 33 FRONT MASTER CYLINDER

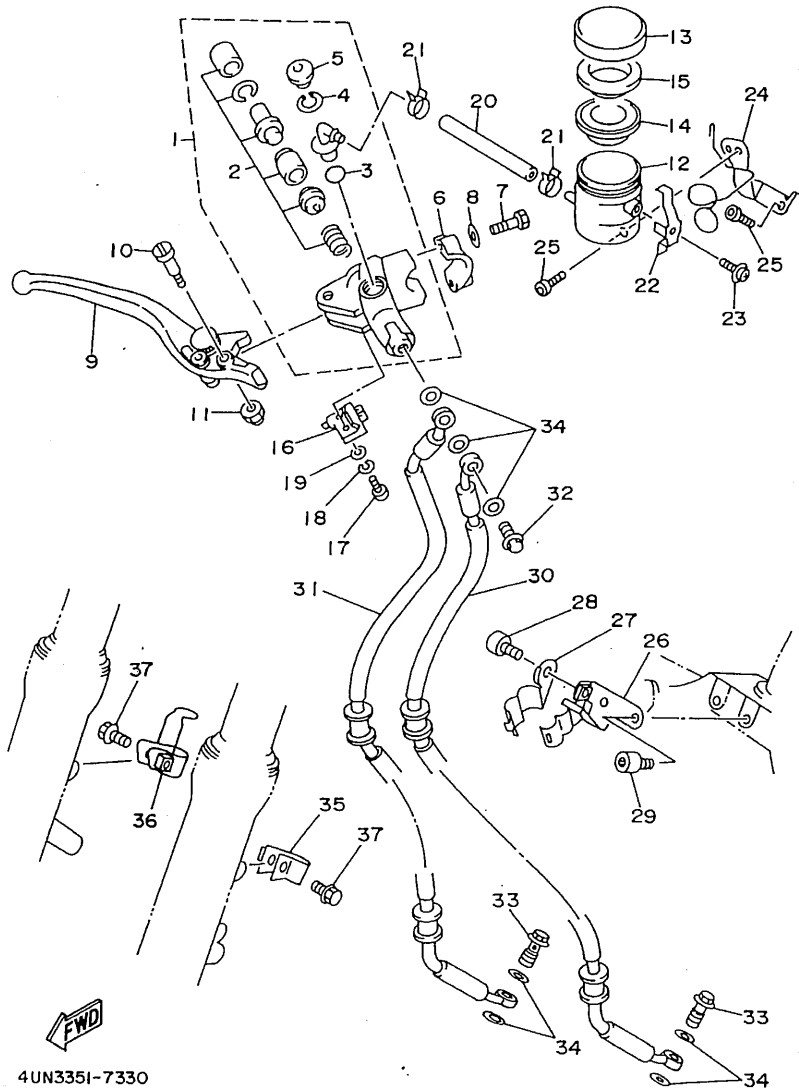

4UN335I-7330

E7

REF. NO.	PART NO.	DESCRIPTION	4UN3	4VN2	REMARKS
1	3GM-W2587-50	MASTER CYLINDER SUB ASSY	1	1	
2	3GM-W0041-50	.CYLINDER KIT, MASTER	1	1	
3	93210-15620	.O-RING	1	1	
4	2VN-25866-00	.CIRCLIP	1	1	
5	3FV-2589A-00	.COVER, DUST	1	1	
6	56A-25867-00	BRACKET, MASTER CYLINDER	1	1	
7	97016-06025	BOLT	2	2	
8	92906-06600	WASHER, PLATE	2	2	
9	4SV-83922-00	LEVER 2	1	1	
10	3FV-2589F-00	BOLT, LEVER	1	1	
11	95606-06100	NUT, U	1	1	
12	3FV-25894-00	TANK, RESERVOIR	1	1	
13	3GM-25852-50	CAP, RESERVOIR	1	1	
14	3FV-25854-00	DIAPHRAGM, RESERVOIR	1	1	
15	2J2-25855-50	BUSH,DIAPHRAGM	1	1	
16	3FV-83980-00	FRONT STOP SWITCH ASSY	1	1	
17	98502-04012	SCREW, PAN HEAD	1	1	
18	92902-04100	WASHER, SPRING	1	1	
19	92902-04600	WASHER, PLATE	1	1	
20	3GM-2585F-00	HOSE	1	1	
21	3PA-24356-00	CLIP, PIPE 1	2	2	
22	3FV-2589G-00	HOLDER	1	1	
23	3GM-2589H-00	SCREW	1	1	
24	4NX-26292-00	STAY	1	1	
25	91317-06012	BOLT	2	2	
26	3GM-23377-00	BRACKET, HORN	1	1	
27	3GM-23378-00	BRACKET	1	1	

FIG. 33 FRONT MASTER CYLINDER

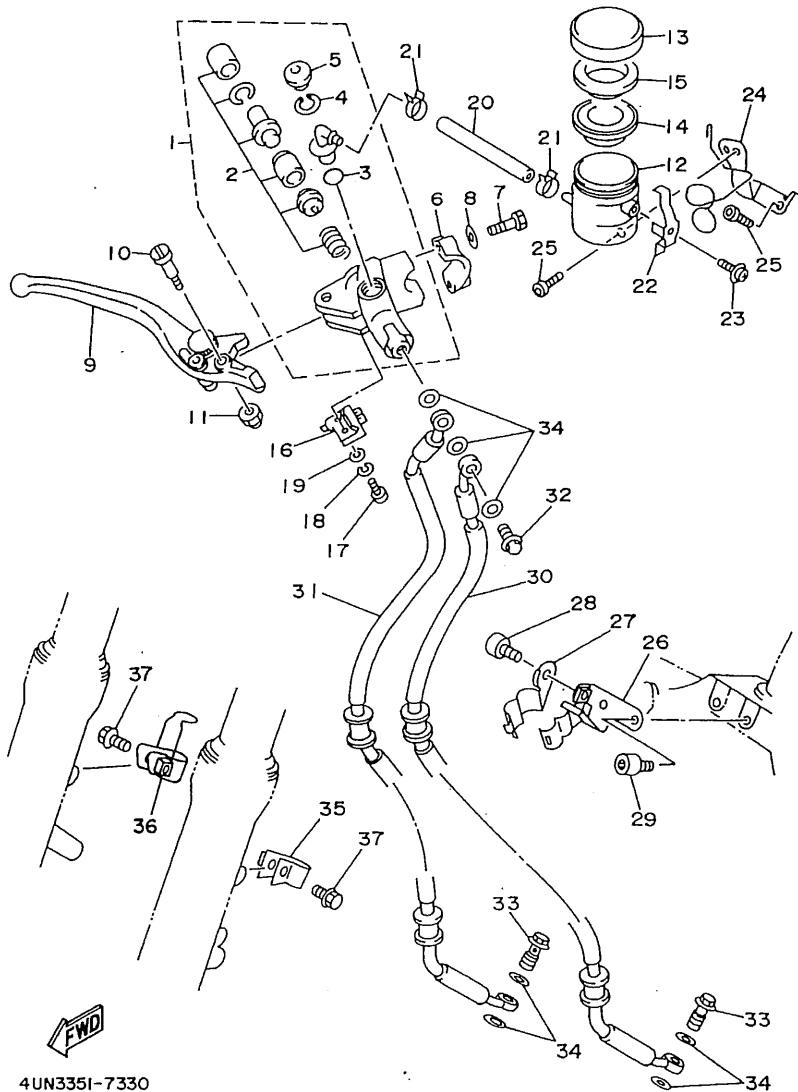

REF. NO.	PART NO.	DESCRIPTION	4UN3	4VN2	REMARKS
28	91317-06010	BOLT	1	1	
29	91317-06012	BOLT	2	2	
30	4NX-25872-10	HOSE, BRAKE 1	1	1	
31	4NX-25873-10	HOSE, BRAKE 2	1	1	
32	90401-10160	BOLT, UNION	1	1	
33	90401-10159	BOLT, UNION	2	2	
34	90201-10118	WASHER, PLATE	7	7	
35	4KM-25886-10	HOLDER, BRAKE HOSE	1	1	
36	4KG-25876-10	HOLDER, BRAKE HOSE 2	1	1	
37	95024-06020	BOLT, FLANGE	2	2	

4UN3351-7330

E8

FIG. 34 STAND, FOOTREST

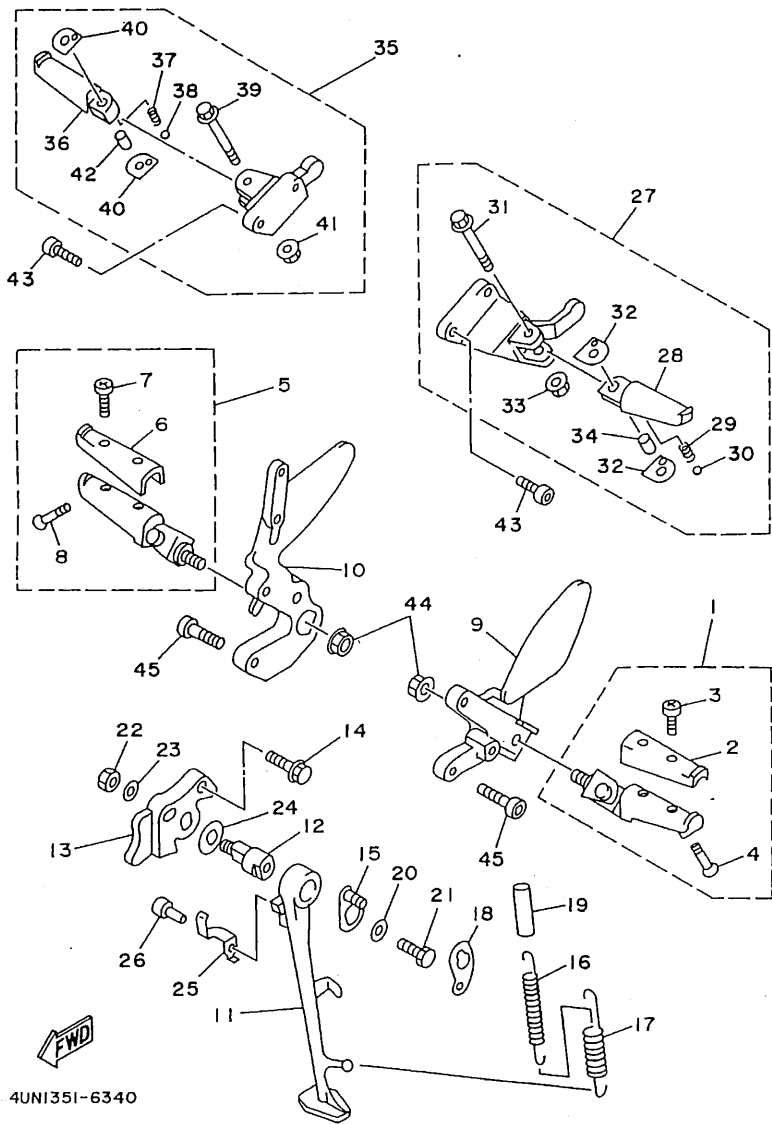

4UNI351-6340

REF. NO.	PART NO.	DESCRIPTION	4UN3	4VN2	REMARKS
1	4NX-27410-01	FRONT FOOTREST ASSY (LEFT)	1	1	
2	2GH-27413-00	.COVER, FOOTREST	1	1	
3	90157-05134	.SCREW, PAN HEAD	2	2	
4	90109-082A4	.BOLT	1	1	
5	4NX-27420-01	FRONT FOOTREST ASSY (RIGHT)	1	1	
6	2GH-27413-00	.COVER, FOOTREST	1	1	
7	90157-05134	.SCREW, PAN HEAD	2	2	
8	90109-082A4	.BOLT	1	1	
9	4FM-27442-02	BRACKET 2	1	1	
10	4FM-27443-02	BRACKET 3	1	1	
11	4NX-27311-00	STAND, SIDE	1	1	
12	4NX-27351-00	GUIDE, SIDE STAND	1	1	
13	4NX-27321-00	BRACKET, SIDE STAND	1	1	
14	90105-10773	BOLT, WASHER BASED	2	2	
15	36Y-27352-00	HOOK, SIDE STAND	1	1	
16	90506-18224	SPRING, TENSION	1	1	
17	90506-26225	SPRING, TENSION	1	1	
18	36Y-27315-00	LINK, SIDE STAND	1	1	
19	1TX-27351-00	GUIDE, SIDE STAND	1	1	
20	90201-081R9	WASHER, PLATE	1	1	
21	90101-08662	BOLT	1	1	
22	95617-10200	NUT, SELF-LOCKING	1	1	
23	90201-101J1	WASHER, PLATE	1	1	
24	90201-146F9	WASHER, PLATE	1	1	
25	4NX-27315-00	LINK, SIDE STAND	1	1	
26	90110-06226	BOLT, HEXAGON SOCKET HEAD	1	1	
27	4NX-27430-01	REAR FOOTREST ASSY 1	1	1	

E9

FIG. 34 STAND. FOOTREST

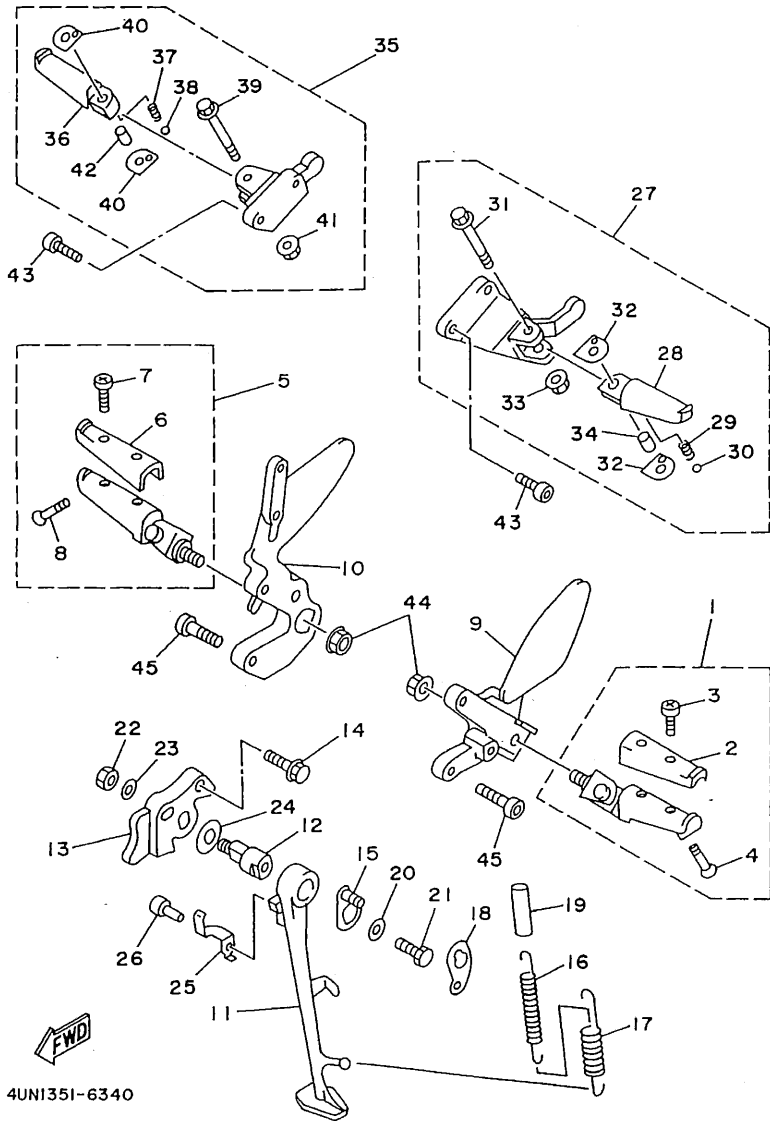

4UNI35I-6340

REF. NO.	PART NO.	DESCRIPTION	4UN3	4VN2	REMARKS
28	3XV-27431-01	.FOOTREST, REAR 1	1	1	
29	90501-12743	.SPRING, COMPRESSION	1	1	
30	93501-04011	.BALL	1	1	
31	95024-06045	.BOLT, FLANGE	1	1	
32	1HX-27437-00	.WASHER, SPECIAL	2	2	
33	95604-06200	.NUT, U FLANGE	1	1	
34	90387-064H8	.COLLAR	1	1	
35	4NX-27440-01	REAR FOOTREST ASSY 2	1	1	
36	3XV-27441-01	.FOOTREST, REAR 2	1	1	
37	90501-12743	.SPRING, COMPRESSION	1	1	
38	93501-04011	.BALL	1	1	
39	95024-06045	.BOLT, FLANGE	1	1	
40	1HX-27437-00	.WASHER, SPECIAL	2	2	
41	95604-06200	.NUT, U FLANGE	1	1	
42	90387-064H8	.COLLAR	1	1	
43	90109-087F1	BOLT	4	4	
44	90179-10247	NUT	2	2	
45	90110-08199	BOLT, HEXAGON SOCKET HEAD	4	4	

E10

FIG. 35 REAR MASTER CYLINDER

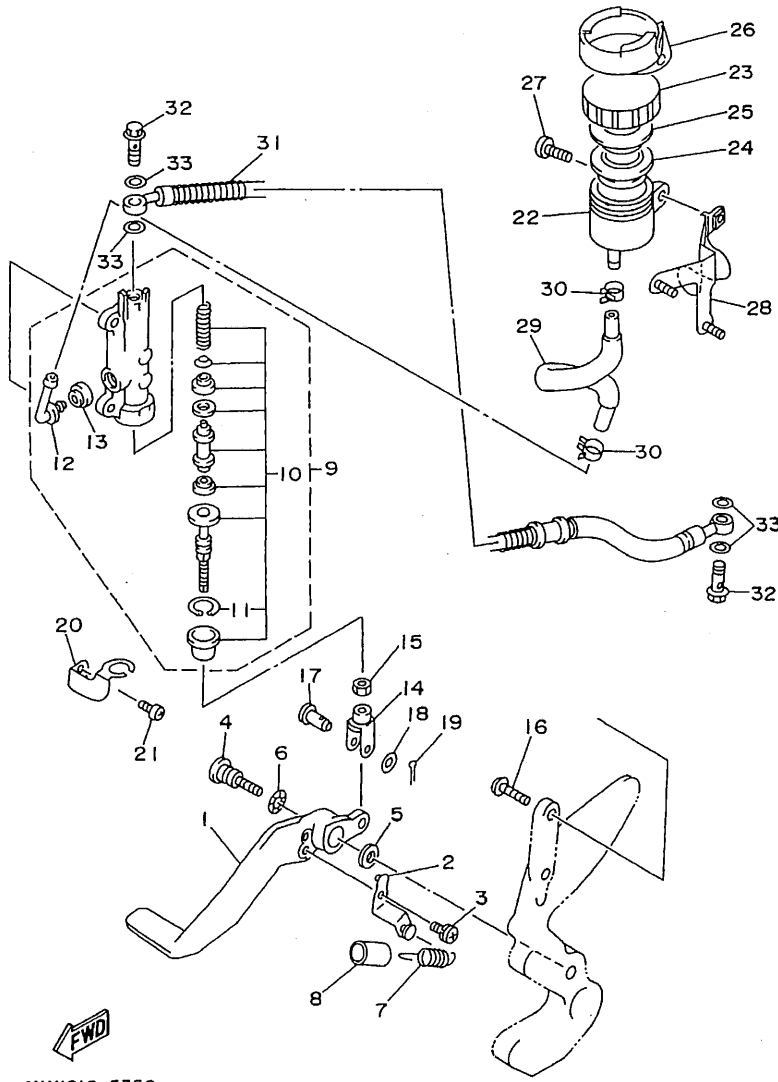

REF. NO.	PART NO.	DESCRIPTION	4UN3	4VN2	REMARKS
1	4FM-27211-11	PEDAL, BRAKE	1	1	
2	4FM-27254-00	HOOK	1	1	
3	90159-06045	SCREW, WITH WASHER	1	1	
4	4SV-27261-00	SHAFT	1	1	
5	90201-104R2	WASHER, PLATE	1	1	
6	90206-14086	WASHER, WAVE	1	1	
7	90506-20377	SPRING, TENSION	1	1	
8	90446-17346	HOSE	1	1	
9	4BH-2583V-00	RR. MASTER CYLINDER ASSY.	1	1	
10	4BH-W0042-50	.CYLINDER KIT, MASTER	1	1	
11	3LN-2585G-00	.CIRCLIP	1	1	
12	4BP-2582A-00	.JOINT	1	1	
13	4BP-2585F-00	.BUSH	1	1	
14	4FM-27222-00	JOINT	1	1	
15	95307-08700	NUT	1	1	
16	92014-08020	BOLT, BUTTON HEAD	2	2	
17	90240-08124	PIN, CLEVIS	1	1	
18	90201-08083	WASHER, PLATE	1	1	
19	91401-20012	PIN, COTTER	1	1	
20	4FM-2144G-00	STAY, STOP SWITCH	1	1	
21	98507-06010	SCREW, PAN HEAD	1	1	
22	31A-25894-01	TANK, RESERVOIR	1	1	
23	2KF-25852-50	CAP, RESERVOIR	1	1	
24	360-25854-00	DIAPHRAGM, RESERVOIR	1	1	
25	2GU-25855-00	BUSH,DIAPHRAGM	1	1	
26	3PJ-25888-00	COVER, RESERVOIR TANK	1	1	
27	98507-06016	SCREW, PAN HEAD	1	1	

4NX1010-5350

E11

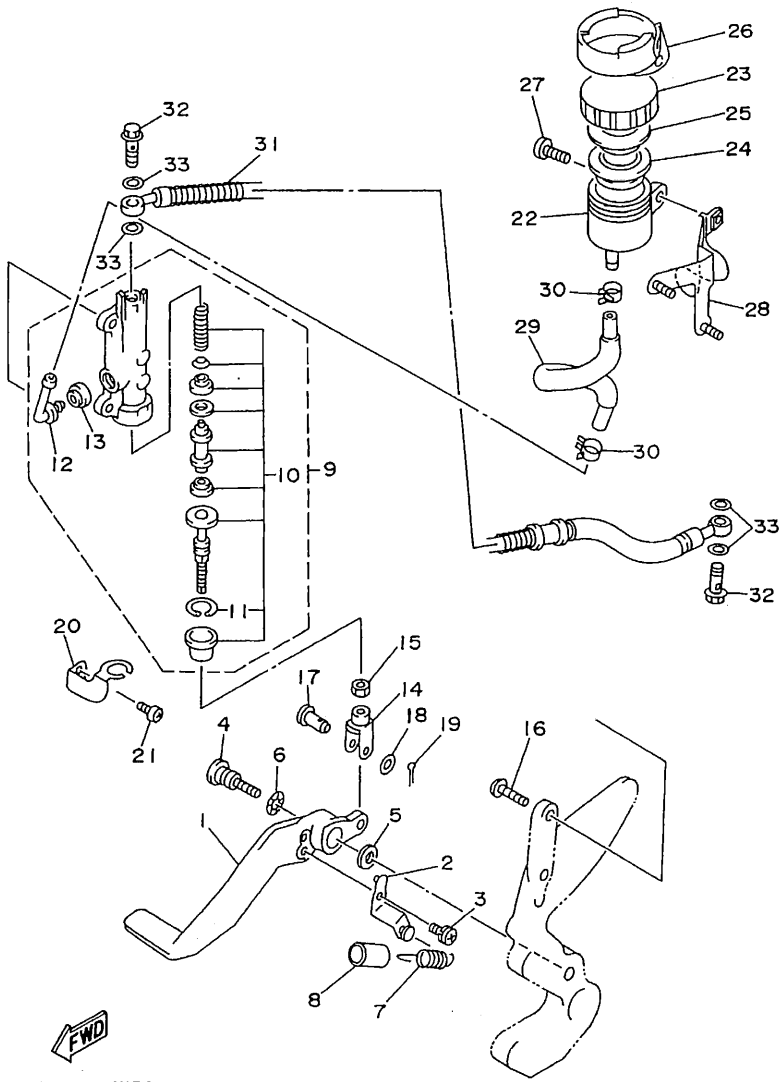

4NX1010-5350

FIG. 35 REAR MASTER CYLINDER

REF. NO.	PART NO.	DESCRIPTION	4UN3	4VN2	REMARKS
28	4NX-2133G-00	BRACKET, RESERVER	1	1	
29	4FM-25895-00	HOSE, RESERVOIR	1	1	
30	90467-14057	CLIP	2	2	
31	4NX-25874-00	HOSE, BRAKE	1	1	
32	90401-10159	BOLT, UNION	2	2	
33	90201-10118	WASHER, PLATE	4	4	

E12

FIG. 36 COWLING 1

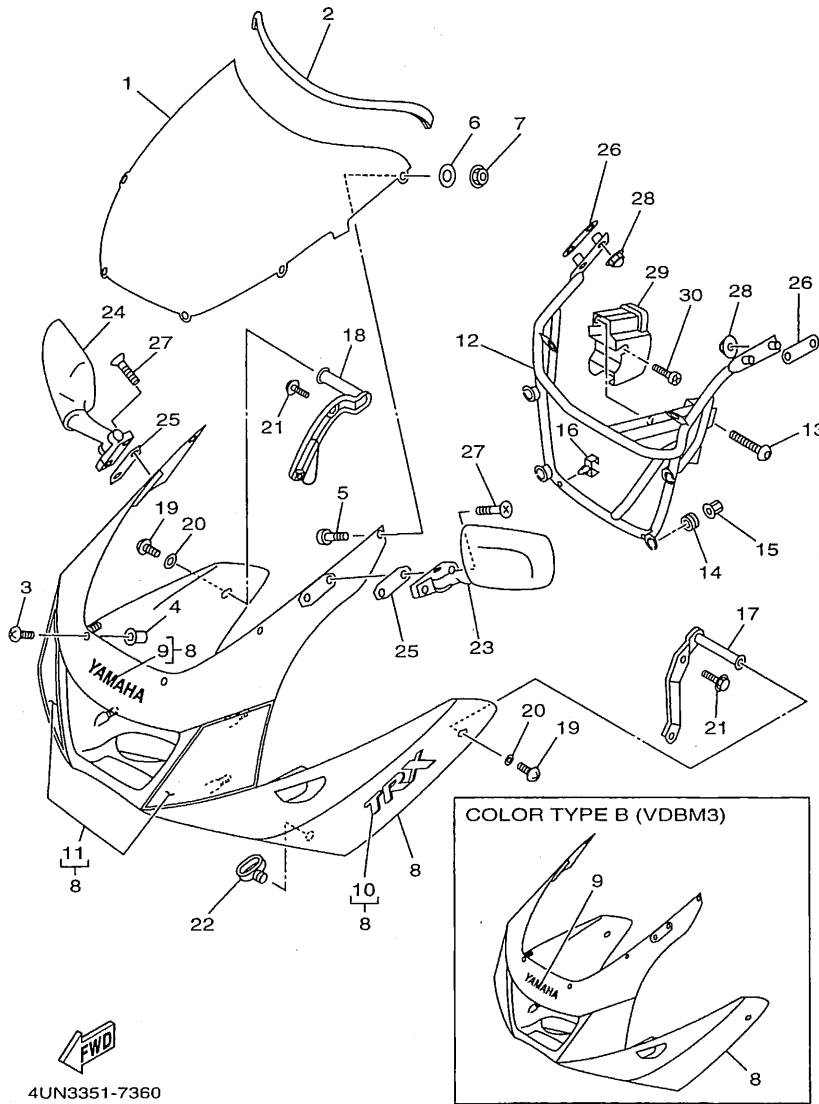

REF. NO.	PART NO.	DESCRIPTION	4UN3	4VN2	REMARKS
1	4NX-28381-10	WINDSHIELD	1	1	
2	47X-28346-00	MOLE 2	1	1	
3	90150-05023	SCREW, ROUND HEAD	2	2	
4	90179-05523	NUT	2	2	
5	90149-05273	SCREW	4	4	
6	4FM-28215-00	WASHER, SPECIAL	4	4	
7	95707-05500	NUT, FLANGE	4	4	
8	4NX-Y283G-60-0X	BODY, FRONT UPPER 1	1	1	UR VRC1/BL2
	4NX-2835G-00-P4	BODY, FRONT UPPER 1	1	1	UR VDBM3
9	99237-00100	.EMBLEM, YAMAHA	1	1	UR FOR VRC1
	99231-00100	EMBLEM, YAMAHA	1	1	UR FOR VDBM3
10	4UN-28315-10	.EMBLEM	2	2	FOR VRC1
11	4UN-28390-00	.GRAPHIC SET, COWLING	1	1	FOR VRC1
12	4NX-28356-00	STAY 1	1	1	
13	92017-08035	BOLT, BUTTON HEAD	2	2	
14	90480-14229	GROMMET	4	4	
15	90179-06500	NUT	4	4	
16	90464-48226	CLAMP	5	5	
17	4NX-2836H-00	BRACKET 5	1	1	
18	4NX-2836J-00	BRACKET 6	1	1	
19	90150-06021	SCREW, ROUND HEAD	2	2	
20	90202-06170	WASHER, PLATE	2	2	
21	95027-06016	BOLT, FLANGE	2	2	
22	1A8-21518-00	HOLDER, CABLE	1	1	
23	4FM-26280-10	REAR VIEW MIRROR ASSY(LEFT)	1	1	BLACK
24	4FM-26290-10	REAR VIEW MIRROR ASSY(RIGHT)	1	1	BLACK
25	4FM-26299-00	PLATE, MIRROR FITTING 2	2	2	

E13



FIG. 36 COWLING 1

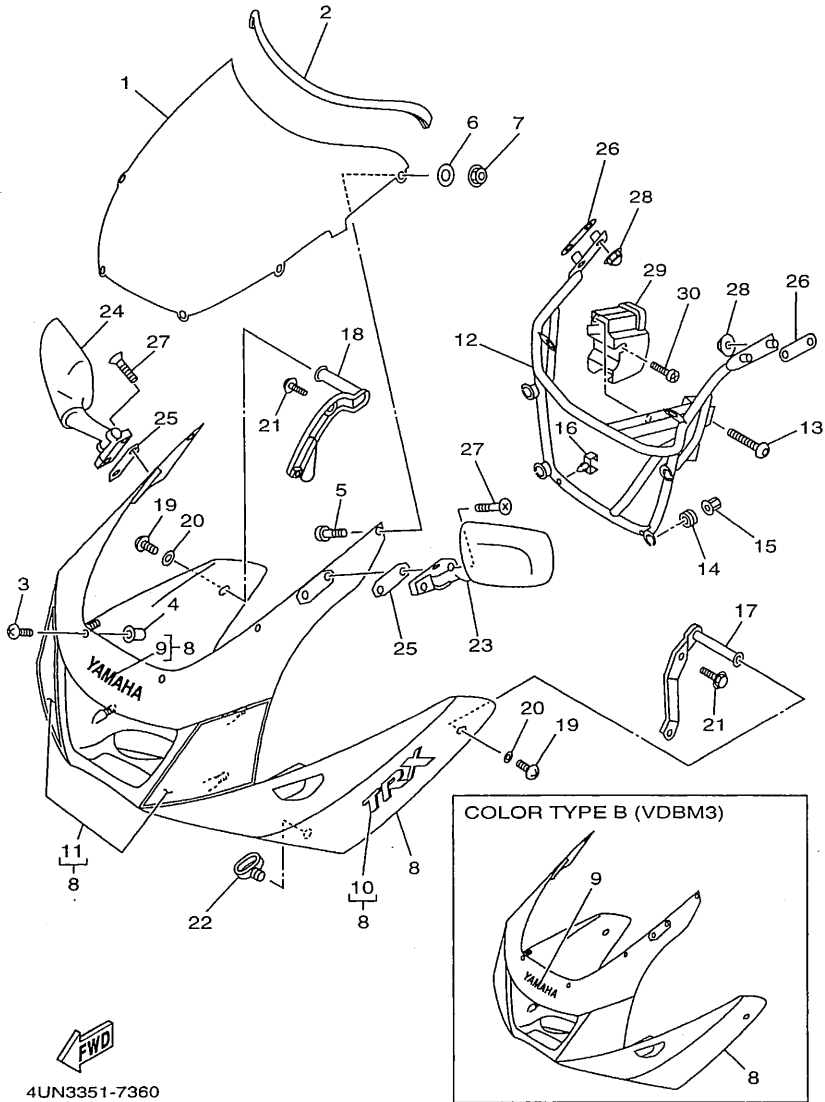

REF. NO.	PART NO.	DESCRIPTION	4UN3	4VN2	REMARKS
26	3CV-26298-00	PLATE, MIRROR FITTING 1	2	2	
27	98707-06025	SCREW, FLAT HEAD	4	4	
28	90176-06055	NUT, CROWN	4	4	
29	4NX-28365-00	COVER	1	1	
30	97707-50012	SCREW, TAPPING	2	2	

4UN3351-7360

E14

FIG. 37 GENERATOR

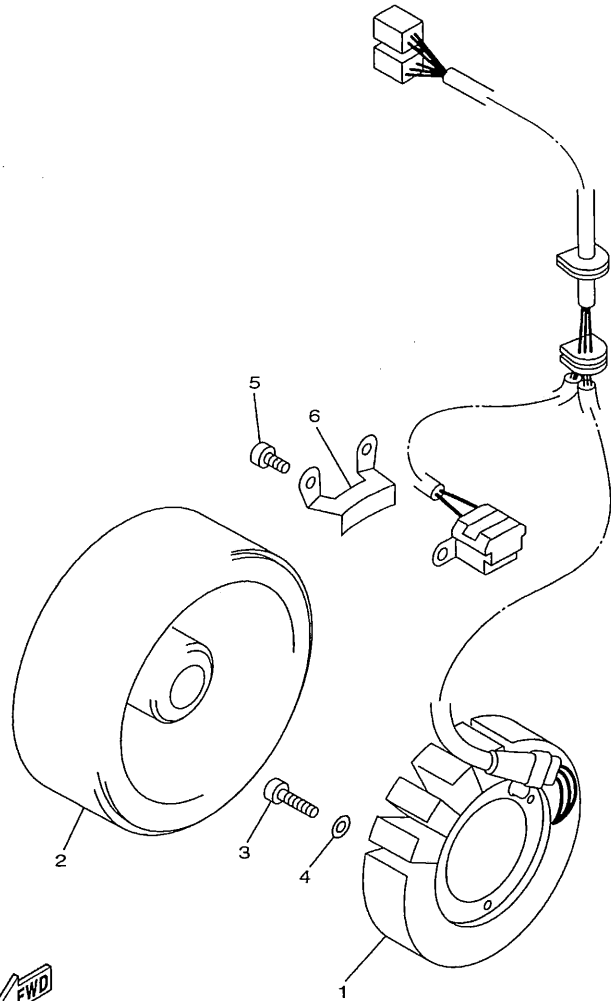

REF. NO.	PART NO.	DESCRIPTION	4UN3	4VN2	REMARKS
1	4NX-81410-00	STATOR ASSY	1	1	
2	4NX-81450-00	ROTOR ASSY	1	1	
3	98507-06030	SCREW, PAN HEAD	3	3	
4	92907-06600	WASHER, PLATE	3	3	
5	91317-05016	BOLT	2	2	
6	90465-08380	CLAMP	1	1	



4TX1351-6371

E15

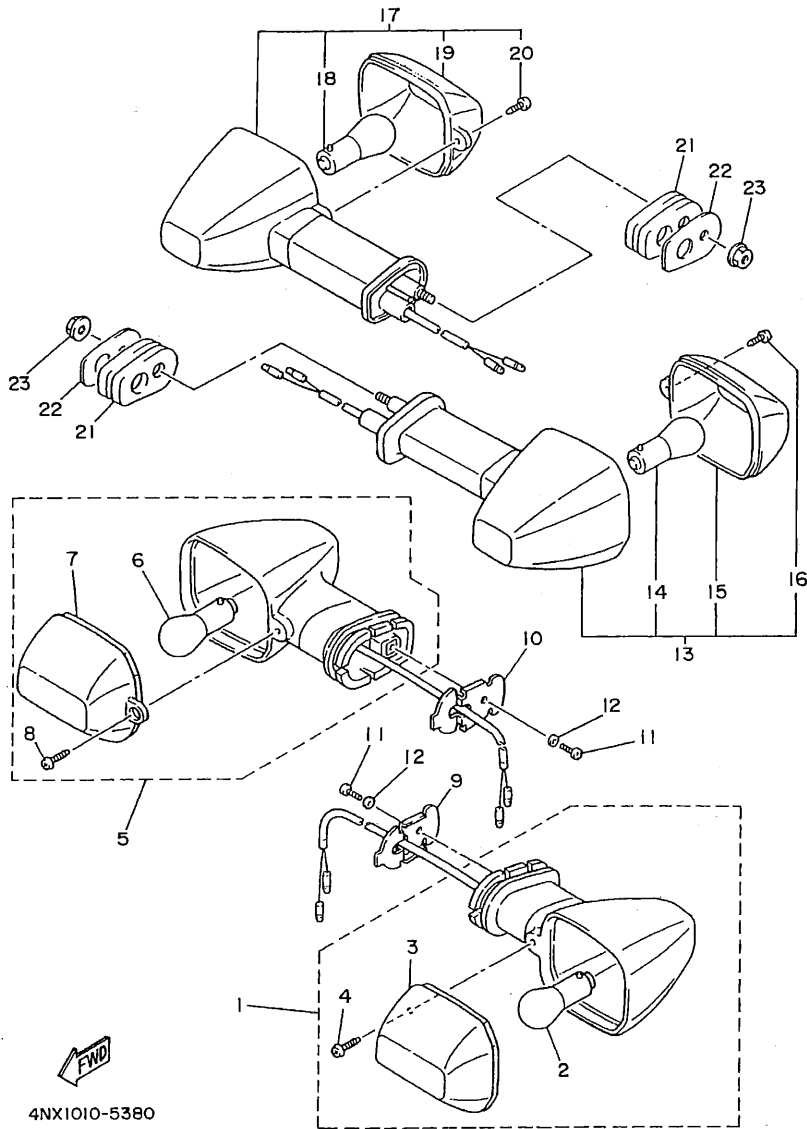

4NX1010-5380

FIG. 38 FLASHER LIGHT

REF. NO.	PART NO.	DESCRIPTION	4JN3	4VN2	REMARKS
1	4JH-83310-01	FRONT FLASHER LIGHT ASSY 1	1	1	
2	306-83311-40	.BULB, FLASHER (12V-21W)	1	1	
3	4JH-83332-00	.LENS, FLASHER	1	1	
4	97702-40610	.SCREW, TAPPING	1	1	
5	4JH-83320-01	FRONT FLASHER LIGHT ASSY 2	1	1	
6	306-83311-40	.BULB, FLASHER (12V-21W)	1	1	
7	4JH-83342-00	.LENS, FLASHER 2	1	1	
8	97702-40610	.SCREW, TAPPING	1	1	
9	4JH-83318-00	STAY, FLASHER 1	1	1	
10	4JH-83318-10	STAY, FLASHER 1	1	1	
11	98507-04008	SCREW, PAN HEAD	2	2	
12	92907-04600	WASHER	2	2	
13	4JH-83330-00	REAR FLASHER LIGHT ASSY 1	1	1	
14	306-83311-40	.BULB, FLASHER (12V-21W)	1	1	
15	4JH-83332-00	.LENS, FLASHER	1	1	
16	97702-40610	.SCREW, TAPPING	1	1	
17	4JH-83340-00	FLASHER LIGHT ASSY 2	1	1	
18	306-83311-40	.BULB, FLASHER (12V-21W)	1	1	
19	4JH-83342-00	.LENS, FLASHER 2	1	1	
20	97702-40610	.SCREW, TAPPING	1	1	
21	4FM-83345-00	PLUG, BLIND	2	2	
22	4FM-83369-00	STAY, FLASHER 2	2	2	
23	95707-06500	NUT, FLANGE	2	2	

F2

FIG. 39 METER

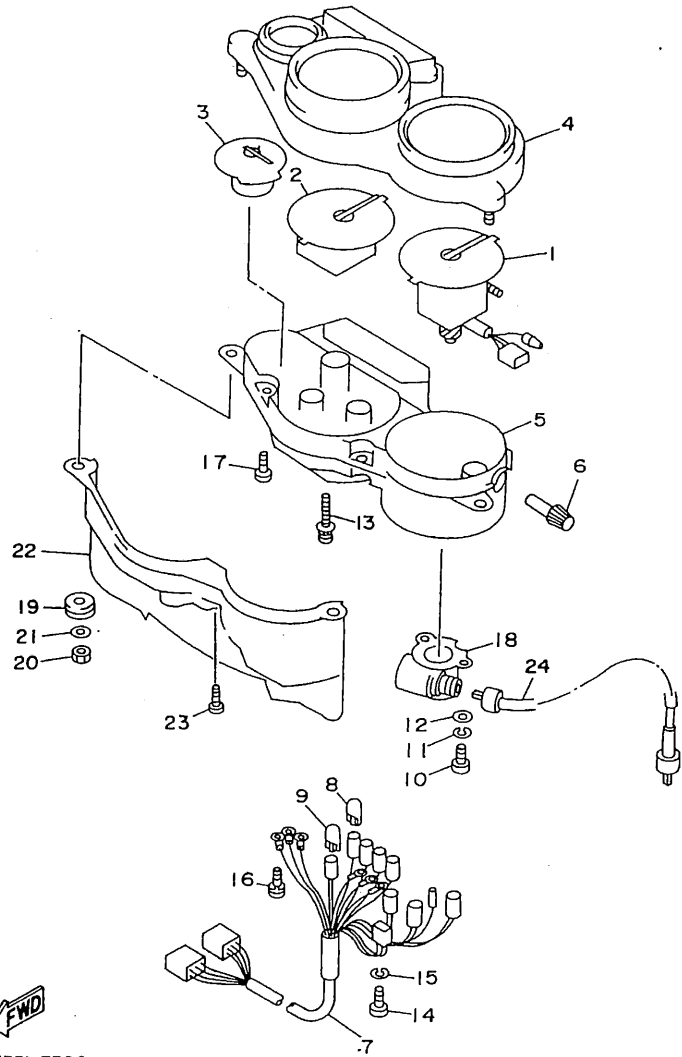

REF. NO.	PART NO.	DESCRIPTION	4UN3	4VN2	REMARKS
1	4NX-83570-20	SPEEDOMETER ASSY	1	1	UR
	4NX-83570-31	SPEEDOMETER ASSY	1		UR FOR GBR
2	4NX-83540-20	TACHOMETER ASSY	1	1	
3	4NX-83590-20	WATER TEMPERATURE ASSY	1	1	
4	4NX-83559-00	COVER, METER	1	1	
5	4NX-8353H-20	CASE, UNDER	1	1	
6	4SV-83578-00	KNOB, TRIP METER	1	1	
7	4NX-83509-20	SOCKET CORD ASSY	1	1	
8	4R0-83517-00	BULB (12V-3.4W T10)	4	4	
9	2GV-83517-00	BULB (12V-1.7W, T6.5)	4	4	
10	98507-04010	SCREW, PAN HEAD	4	4	
11	92907-04100	WASHER, SPRING	4	4	
12	92907-04600	WASHER	4	4	
13	4NX-83546-00	BOLT	2	2	
14	98507-03010	SCREW, PAN HEAD	3	3	
15	92907-03100	WASHER	3	3	
16	90159-03102	SCREW, WITH WASHER	3	3	
17	90164-04006	SCREW, TAPPING	5	5	
18	4FM-83520-00	SOCKET CORD ASSY	1	1	
19	90480-14585	GROMMET	2	2	
20	95307-06600	NUT	2	2	
21	90201-06380	WASHER, PLATE	2	2	
22	3GM-87278-A0	COVER, METER	1	1	
23	97707-40012	SCREW, TAPPING	1	1	
24	4KM-83550-01	SPEEDOMETER CABLE ASSY	1	1	



4UN3351-7390

F3

FIG. 40 HEADLIGHT

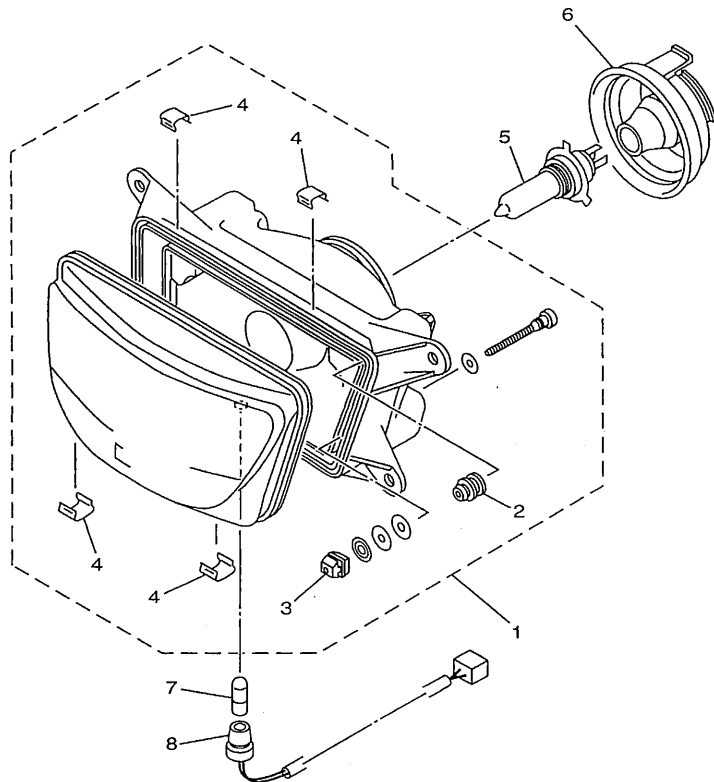

REF. NO.	PART NO.	DESCRIPTION	4UN3	4VN2	REMARKS
1	3HE-84320-40	LENS ASSY	1	1	UR
	3HE-84320-60	LENS ASSY	1		UR FOR GBR
2	3AJ-8431U-00	.HOLDER	1	1	
3	51L-84334-00	.NUT, ADJUSTING	2	2	
4	3MA-8413H-00	.PLATE, SPRING	4	4	
5	2F9-84314-00	BULB (12V-60/55W)	1	1	(H4)HALOGEN
6	36Y-84397-00	COVER, SOCKET	1	1	
7	4E2-84347-00	BULB (12V-4W)	1	1	
8	3HE-84312-40	HOLDER, SOCKET	1	1	



4UN1351-6400

F4

FIG. 41 TAILLIGHT

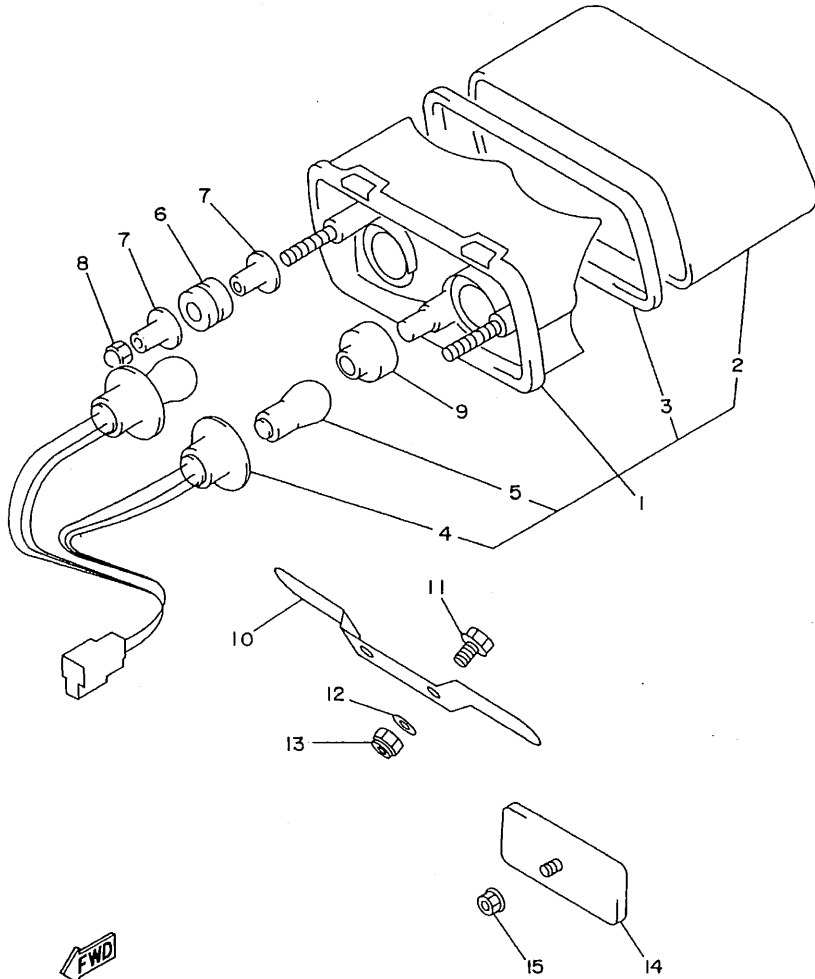

REF. NO.	PART NO.	DESCRIPTION	4UNS	4VN2	REMARKS
1	47X-84710-E0	TAILLIGHT UNIT ASSY	1	1	
2	47X-84721-00	.LENS, TAILLIGHT	1	1	
3	47X-84723-00	.GASKET, TAIL LENS	1	1	
4	47X-84735-00	.CORD ASSY	1	1	
5	1A2-84714-41	.BULB (12V-21/5W)	2	2	
6	90480-18276	GROMMET	2	2	
7	90387-062W4	COLLAR	4	4	
8	90176-06038	NUT, CROWN	2	2	
9	90480-15259	GROMMET	1	1	
10	3YF-84751-00	BRACKET, LICENSE	1	1	
11	95027-06016	BOLT, FLANGE	2	2	
12	90201-06380	WASHER, PLATE	2	2	
13	95607-06100	NUT, U	2	2	
14	3G1-85130-01	REAR REFLECTOR ASSY	1	1	UR FOR DNK,FIN, NOR,SWE UR FOR BEL,ESP,GBR, GRC,ITA,NLD,PRT
	3Y6-85130-02	REAR REFLECTOR ASSY	1		
15	95707-05500	NUT, FLANGE	1	1	



4NX1010-5410

F5

FIG. 42 HANDLE SWITCH, LEVER

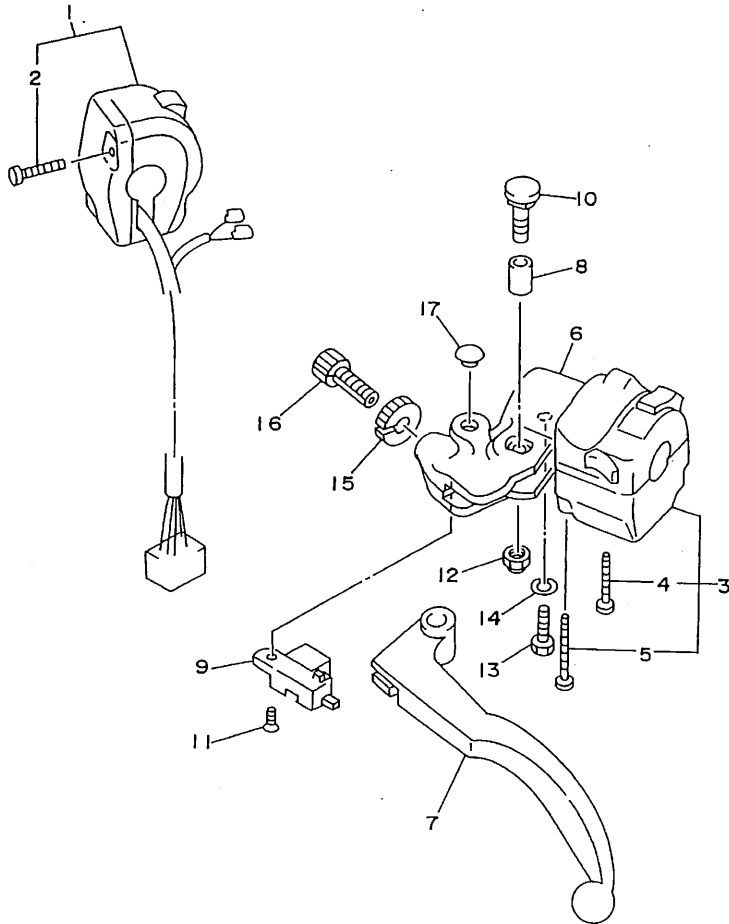

REF. NO.	PART NO.	DESCRIPTION	4UN3	4VN2	REMARKS
1	4UN-83975-00	SWITCH, HANDLE 2	1	1	
2	98507-05022	.SCREW, PAN HEAD	2	2	
3	4UN-83969-00	SWITCH, HANDLE 5	1	1	
4	98507-05030	.SCREW, PAN HEAD	1	1	
5	98507-05040	.SCREW, PAN HEAD	1	1	
6	29L-82911-01	HOLDER, LEVER 1	1	1	
7	3LN-83912-00	LEVER 1	1	1	
8	31A-83913-00	COLLAR, LEVER 1	1	1	
9	31A-82917-00	SWITCH	1	1	
10	31A-83945-00	BOLT, LEVER	1	1	
11	98707-03008	SCREW, FLAT HEAD	1	1	
12	95607-06100	NUT, U	1	1	
13	97007-08025	BOLT	1	1	
14	92907-06100	WASHER, SPRING	1	1	
15	90179-08148	NUT	1	1	
16	90123-08046	BOLT	1	1	
17	90338-09012	PLUG	1	1	



4NX1010-5420

F6

FIG. 43 ELECTRICAL 1

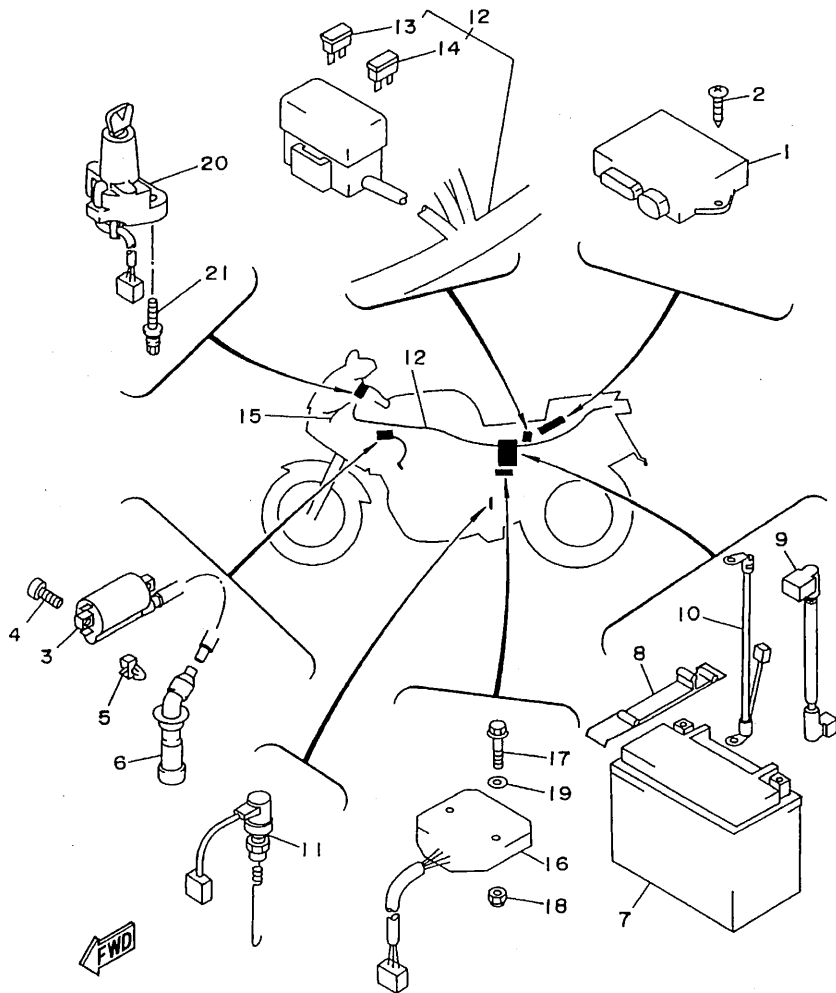

4NX1010-5431

F7

REF. NO.	PART NO.	DESCRIPTION	4UN3	4VN2	REMARKS
1	4UN-82305-01	IGNITOR UNIT ASSY	1	1	
2	97707-60016	SCREW, TAPPING	2	2	
3	2UJ-82310-00	IGNITION COIL ASSY	2	2	
4	98507-05016	SCREW, PAN HEAD	4	4	
5	90464-15192	CLAMP	1	1	
6	3LD-82370-00	PLUG CAP ASSY	2	2	
7	3VD-82100-01	BATTERY ASSY (YTX12-BS)	1	1	
8	4BP-82131-00	BAND, BATTERY	1	1	
9	4NX-82115-00	WIRE, PLUS LEAD	1	1	
10	4NX-82116-00	WIRE, MINUS LEAD	1	1	
11	4NX-82530-00	STOP SWITCH ASSY	1	1	
12	4UN-82590-10	WIRE HARNESS ASSY	1	1	
13	36Y-82151-00	.FUSE (15A-BL)	3	3	
14	2KW-82151-00	.FUSE (7.5A-BL)	3	3	
15	4UN-82509-00	WIRE, SUB LEAD	1	1	
16	3VD-81960-01	RECTIFIER & REGULATOR ASSY	1	1	
17	95807-06025	BOLT, FLANGE	2	2	
18	95607-06200	NUT, SELF U-FLANGE	2	2	
19	90202-05193	WASHER, PLATE	2	2	
20	4JH-82501-03	MAIN SWITCH STEERING LOCK	1	1	
21	90109-080G5	BOLT	2	2	

FIG. 44 ELECTRICAL 2

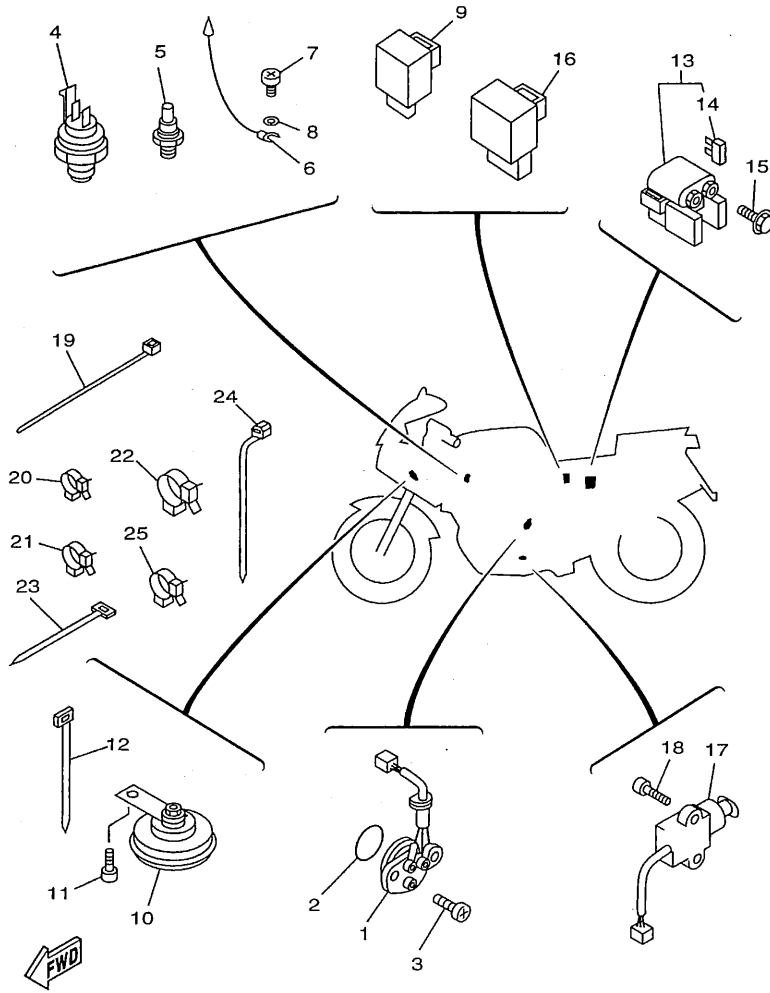

REF. NO.	PART NO.	DESCRIPTION	4UN3	4VN2	REMARKS
1	4UN-82540-00	NEUTRAL SWITCH ASSY	1	1	
2	93210-29196	O-RING	1	1	
3	98507-06016	SCREW, PAN HEAD	2	2	
4	3LN-82560-01	THERMO SWITCH ASSY	1	1	
5	11H-83591-00	THERMO UNIT	1	1	
6	4NX-83354-00	WIRE, EARTH LEAD 1	1	1	
7	98507-04008	SCREW, PAN HEAD	1	1	
8	92907-04600	WASHER	1	1	
9	3GM-83350-01	FLASHER RELAY ASSY	1	1	
10	34Y-83371-00	HORN	1	1	
11	91317-06010	BOLT	1	1	
12	25G-83936-01	BAND, SWITCH CORD	1	1	
13	4DN-81940-00	STARTER RELAY ASSY	1	1	
14	1AE-82151-00	.FUSE (30A-BL)	2	2	
15	95027-06008	BOLT, FLANGE	2	2	
16	4EP-81950-00	RELAY ASSY	1	1	
17	3LD-82566-70	SWITCH, SIDE STAND	1	1	
18	90157-05079	SCREW, PAN HEAD	2	2	
19	90464-16061	CLAMP	1	1	
20	90464-25217	CLAMP	5	5	
21	90464-20181	CLAMP	1	1	
22	90464-20191	CLAMP	3	3	
23	90464-15195	CLAMP	9	9	
24	90464-13073	CLAMP	1	1	
25	90464-10190	CLAMP	1	1	

4VN1361-6440

F8

NUMERICAL INDEX

PART NO.	GRID NO.	PART NO.	GRID NO.	PART NO.	GRID NO.	PART NO.	GRID NO.	PART NO.	GRID NO.	PART NO.	GRID NO.
3GM-W0041-50	E- 7	4NX-11636-00	B- 4	3LD-12210-00	B- 8	3VD-13417-10	B- 13	4NX-14452-00	B- 15	3VD-15416-10	C- 7
4BH-W0042-50	E- 11	4NX-11638-00	B- 4	3VD-12213-00	B- 8	4NX-13418-00	B- 14	4FM-14453-00	B- 15	3VD-15417-01	C- 8
4KG-W0045-00	E- 2	3VD-11650-00	B- 4	3LD-12241-00	B- 8	4X7-13440-01	B- 12	4NX-14462-00	B- 15	3LD-15418-00	C- 8
	E- 2	3LD-11654-00	B- 4	3LD-12247-00	B- 8	3VD-13447-00	B- 12	1HX-14565-00	C- 2	4NX-15421-00	C- 8
1FX-W0046-02	E- 5	3LD-11656-00	B- 4	3LD-12251-00	B- 8	4UN-13464-01	B- 13	4NX-14565-00	C- 2	4UN-15425-00	C- 8
1NL-W0047-00	E- 2	3LD-11656-10	B- 4	3LD-12252-00	B- 8	4NX-13465-00	B- 13	878-14594-00	C- 3	4UN-15426-00	C- 8
	E- 2	3LD-11656-20	B- 4	1UF-12405-00	B- 10	11H-13490-00	B- 13	4NX-14610-01	C- 5	4UN-15430-00	C- 8
2YJ-W0047-50	E- 5	3LD-11656-30	B- 4	1AE-12410-00	B- 11	3LD-13586-01	B- 15	3VD-14613-00	C- 5	3LD-15449-00	C- 8
1J3-W0048-00	E- 2	3LD-12111-01	B- 6	4NX-12413-00	B- 11	3LD-13597-01	B- 15	4UN-14710-02	C- 5	3VD-15451-00	C- 8
	E- 2	3LD-12112-01	B- 6	4NX-12417-00	B- 11	4NX-13910-00	D- 13	3LD-14714-00	C- 5	3VD-15456-00	C- 7
	E- 5	3LD-12113-00	B- 6	4NX-1243A-00	C- 4	4NX-13929-00	D- 13	4NX-15461-00	C- 9	4NX-15461-00	C- 9
1NL-W0057-00	E- 2	1WG-12116-00	B- 6	4NX-1243E-00	C- 4	4NX-13938-00	D- 13	4UN-14720-02	C- 5	4NX-15462-01	C- 8
	E- 2	3LD-12117-00	B- 6	4NX-1243F-00	C- 4	3EN-1410A-00	C- 3	3LD-1490H-00	C- 3	3VD-15463-00	C- 9
2YJ-W0057-50	E- 5	3LD-12118-00	B- 6	1AA-12435-00	B- 10	4NX-14103-00	C- 4	4NX-1490J-00	C- 3	1JK-15486-00	C- 8
3CK-W2470-00	D- 14	51Y-12119-00	B- 6	1KT-12437-00	B- 10	12R-14105-00	C- 3	4VN-1490J-00	C- 3	3LD-15512-00	C- 10
3GM-W2587-50	E- 7	3LD-12121-00	B- 6	3LD-12439-00	B- 9	3GM-14107-17	C- 2	3EN-1490K-00	C- 4	4NX-15515-00	C- 10
4NX-Y1119-00	B- 2	1WC-12153-09	B- 6	4NX-1244E-00	B- 11	3VD-1411A-00	C- 3	4UN-14900-00	C- 2	3LD-15517-00	C- 10
4UN-Y1242-00	B- 9	1WG-12153-11	B- 6	3VD-12459-00	B- 9	3GM-1411E-00	C- 2	4VN-14900-00	C- 2	26H-15521-00	C- 10
4NX-Y2836-60-0X	E- 13	4NX-12153-21	B- 6	4NX-12461-00	B- 10	2RJ-14118-00	C- 3	4UN-14901-00	C- 2	3LD-15590-02	C- 10
3VD-11101-20	B- 2	1WG-12153-31	B- 6	4FL-12462-00	B- 10	3GM-14141-92	C- 3	4VN-14901-00	C- 2	4UN-16150-00	C- 11
2GH-11116-00	B- 2	3LD-12168-A0	B- 6	4UN-12469-00	B- 9	4GO-14142-40	C- 3	4UN-14902-00	C- 2	3VD-16154-00	C- 11
3LD-11133-10	B- 2	3LD-12168-F0	B- 6	3LD-12481-00	B- 9	4GO-14142-45	C- 3	4VN-14902-00	C- 2	4H7-16154-00	C- 11
3LD-11134-10	B- 2	3LD-12168-H1	B- 6	4NX-12481-00	B- 10	1AE-14147-00	C- 2	3LD-14919-00	C- 3	3VD-16164-00	C- 11
3LD-11160-02	B- 2	3LD-12168-K1	B- 6	4NX-12482-00	B- 10	3EN-14147-00	C- 3	4DT-14933-00	C- 2	4NX-16181-00	C- 12
4NX-11166-01	B- 15	3LD-12168-M1	B- 6	1AA-12561-00	B- 10	3FV-14147-00	C- 2	3GM-14940-00	C- 2	4H7-16321-02	C- 11
4NX-11181-00	B- 2	3LD-12168-R1	B- 6	4NX-12576-00	B- 10	3LD-14147-00	C- 2	3LD-14945-00	C- 2	3J2-16324-00	C- 11
3LD-11193-01	B- 2	3LD-12168-U1	B- 6	4NX-12577-00	B- 10	3LF-14147-00	C- 2	4GO-14953-00	C- 3	4UN-16340-00	C- 11
214-11198-01	B- 13	3LD-12168-W1	B- 6	4NX-12578-00	B- 10	822-14147-00	C- 4	3GM-14974-00	C- 3	3LD-16351-00	C- 11
4UN-11310-00	B- 3	3LD-12168-Y1	B- 6	4NX-12579-00	B- 11	4NX-14148-00	C- 4	3GM-14985-00	C- 2	3LD-1637A-01	C- 11
3VD-11351-00	B- 3	3LD-12168-00	B- 6	1UF-12611-00	B- 10	3GM-14153-00	C- 2	4NX-14986-00	C- 3	4NX-16371-01	C- 11
3LD-11361-00	C- 6	3LD-12168-20	B- 6	26H-12630-00	B- 10	239-14172-14	C- 3	3TD-14987-00	C- 4	3LD-16382-00	C- 11
4NX-11400-00	B- 4	3LD-12168-40	B- 6	3LD-13113-00	B- 13	53L-14186-00	C- 2	4NX-14987-00	C- 4	3LD-16398-00	C- 11
3LD-11416-00	B- 4	3LD-12168-60	B- 6	4UN-13132-00	B- 14	3FV-14191-00	C- 2	3EN-14988-00	C- 4	3LD-17121-00	C- 13
3LD-11416-10	B- 4	3LD-12168-80	B- 6	3LD-13151-00	B- 13	2LH-14197-00	C- 4	3LD-14988-00	C- 4	4UN-17131-00	C- 13
3LD-11416-20	B- 4	3LD-12169-E0	B- 7	3LD-13161-00	B- 12	4HM-14216-00	C- 4	1KT-14994-00	C- 4	2GH-17141-00	C- 13
3LD-11416-30	B- 4	3LD-12169-G0	B- 7	3LD-13300-00	B- 12	3HD-1423A-79	C- 3	4KG-14995-00	C- 3	2GH-17151-00	C- 13
3LD-11416-40	B- 4	3LD-12169-J0	B- 7	4NX-13303-00	B- 12	620-14231-15	C- 3	3EN-14997-00	C- 4	4NX-17211-00	C- 13
3LD-11416-50	B- 4	3LD-12169-L0	B- 7	3VD-13317-00	B- 14	620-14231-16	C- 3	3GM-14997-00	C- 2	4UN-17231-00	C- 13
3LD-11416-60	B- 4	3LD-12169-N0	B- 7	3VD-13325-00	B- 12	830-14231-14	C- 3	4UN-15100-02	C- 6	4NX-17241-00	C- 13
4NX-11500-00	B- 4	3LD-12169-T0	B- 7	3LD-13329-00	B- 12	4HM-14239-00	C- 4	3LD-15118-00	C- 7	4NX-17251-00	C- 13
4NX-11510-00	B- 4	3LD-12169-11	B- 6	3LD-13339-00	B- 12	3EN-14261-00	C- 3	2H7-15138-00	C- 6	4NX-17402-00	C- 13
3LD-11583-00	B- 4	3LD-12169-31	B- 7	3LD-13371-00	B- 12	4NX-14294-00	D- 13	4GO-15138-00	C- 6	4NX-17411-00	C- 13
3LD-11584-00	B- 4	3LD-12169-50	B- 7	3VD-13411-00	B- 12	4NX-14411-00	B- 15	4H7-15138-00	B- 13	4AS-17460-00	C- 13
3VD-11610-00	B- 4	3LD-12169-70	B- 7	3VD-13412-00	B- 12	4NX-14421-00	B- 15	3LD-15163-10	C- 13	4NX-17471-00	C- 14
3VD-11610-20	B- 4	3LD-12169-90	B- 7	3VD-13414-00	B- 13	4NX-14422-00	B- 15	3LD-15191-00	C- 7	4NX-18101-00	D- 2
3VD-11610-40	B- 4	4NX-12171-00	B- 8	3VD-13415-00	B- 12	4NX-14425-00	B- 15	3F9-15362-00	B- 14	4NX-18110-00	D- 2
4NX-11631-00	B- 4	3LD-12176-00	B- 8	3VD-13416-00	B- 13	4NX-14451-00	B- 15	3VD-15411-11	C- 8	132-18113-01	D- 2
3LD-11633-00	B- 4	4NX-12181-00	B- 8	4NX-13416-00	B- 14	4BR-14452-00	B- 15	3LD-15414-00	C- 14	2TK-18115-00	D- 2

NUMERICAL INDEX

PART NO.	GRID NO.	PART NO.	GRID NO.	PART NO.	GRID NO.	PART NO.	GRID NO.	PART NO.	GRID NO.	PART NO.	GRID NO.
4G0-18127-00	D- 2	4UN-21689-00	D- 4	3LC-23149-00	D- 11	4NX-24751-00	D- 14	2GU-25855-00	E- 11	4FM-27222-00	E- 11
4NX-18130-00	D- 2	4NX-21711-00-P2	D- 6	26H-23156-00	D- 10	4NX-2478E-00	D- 14	2J2-25855-50	E- 7	4FM-27254-00	E- 11
4NX-18140-00	C- 15	4NX-21711-00-4B	D- 6	26H-23156-00	D- 10	4BP-24780-00	D- 14	2VN-25866-00	E- 7	4SV-27261-00	E- 11
2H9-18154-00	D- 2	4NX-21721-00-P2	D- 6	509-23158-L0	D- 10	4FM-24780-00	D- 14	56A-25867-00	E- 7	4NX-27311-00	E- 9
	D- 2	4NX-21721-00-4B	D- 6		D- 11	4NX-2479K-00	D- 14	4NX-25872-10	E- 8	36Y-27315-00	E- 9
4NX-18175-00	C- 15	4UN-2173E-00	D- 6	4NX-23170-10	D- 10	4BP-24792-00	D- 14	4NX-25873-10	E- 8	4NX-27315-00	E- 9
3VD-18511-00	C- 15	4UN-2173F-00	D- 6		D- 10	341-25149-00	D- 15	4NX-25874-00	E- 12	4NX-27321-00	E- 9
3VD-18512-00	C- 15	4UN-2174G-00	D- 6	3JD-23171-L0	D- 10	3TJ-25168-00-WN	D- 15	4FM-25876-00	E- 3	1TX-27351-00	E- 9
3VD-18513-00	C- 15	4UN-2174H-00	D- 6		D- 10	3TJ-25168-00-33	D- 15	4KG-25876-10	E- 8	4NX-27351-00	E- 9
4NX-18531-00	C- 15	4UN-21781-20	D- 6	3GM-23173-00	D- 10	3GM-25181-03	D- 15	4BH-25886-00	E- 3	36Y-27352-00	E- 9
4NX-18535-00	C- 15		D- 6		D- 11	4HM-25190-10	D- 15	4KM-25886-10	E- 8	4NX-27410-01	E- 9
3LD-18536-00	C- 15	4FM-21871-02	D- 6	278-23181-50	D- 10	4NX-25335-00	D- 8	3PJ-25888-00	E- 11	2GH-27413-00	E- 9
3VD-18540-01	C- 15	1AA-21874-00	D- 6		D- 11	4JH-25338-00-WN	E- 3	3FV-2589A-00	E- 7		E- 9
4UN-18542-00	C- 15	4LO-21875-00	D- 6	43F-23188-10	D- 10	4JH-25338-00-33	E- 3	3FV-2589F-00	E- 7	36Y-27414-00	C- 5
4UN-18566-00	C- 15	4NX-22110-00	D- 7		D- 11	4FM-25364-00	E- 3	3FV-2589G-00	E- 7	4NX-27420-01	E- 9
4NX-21110-21-33	D- 3	3FV-22128-00	D- 7	4PU-23316-00	D- 11	4FM-25366-00	E- 3	3GM-2589H-00	E- 7	4NX-27430-01	E- 9
4NX-21110-21-35	D- 3	3GM-22141-01	E- 4	4NX-23340-10	D- 11	4FM-25371-10	E- 3	3FV-2589A-00	E- 7	3XV-27431-01	E- 10
4NX-2117K-00	D- 14	4NX-22147-00	D- 3	3GM-23377-00	E- 7	3BN-25381-20	D- 7	31A-25894-01	E- 11	2YK-27434-01	D- 2
4NX-21315-00	D- 3	4HM-22149-00	D- 7	3GM-23378-00	E- 7	3SP-25388-00	E- 3	4FM-25895-00	E- 12	1HX-27437-00	E- 10
4NX-21316-00	D- 3	4NX-22151-00	D- 7	1W1-23416-00	D- 9	4NX-25389-00	E- 3	2GH-25919-00	E- 2		E- 10
4NX-2133G-00	E- 12	4NX-2217A-00	D- 7	3YF-23418-00	D- 9	29L-25398-00	D- 15		E- 2	4NX-27440-01	E- 10
3VD-21366-00	D- 4	4FM-2217M-10	D- 7	4NX-23435-00	D- 9		E- 3	29L-25919-A0	E- 5	3XV-27441-01	E- 10
3YX-21376-00	D- 4	3FV-22184-00	D- 7	3FV-23462-00	D- 9	29L-25398-10	D- 15	3HE-25924-00	E- 2	4FM-27442-02	E- 9
46X-21376-00	D- 4	4NX-22210-10	D- 8	341-23469-00	E- 6		E- 3		E- 2	4FM-27443-02	E- 9
4NX-2138X-00	D- 3	4GY-22216-20	D- 8	4NX-2411K-00	D- 13	29L-25398-20	D- 15		E- 5	4NX-28100-00	D- 5
4NX-21399-00	D- 3	4NX-22311-00	D- 7	4NX-24110-00-05	D- 12		E- 3	3GM-25925-00	E- 2	4FM-28215-00	E- 13
1AA-2143A-00	D- 3	4NX-23102-20	D- 10	4NX-24110-00-07	D- 12	4NX-25439-00	E- 3		E- 2	4UN-28315-10	E- 13
4NX-21430-00	D- 3	4NX-23103-20	D- 10	4NX-2414H-00	D- 13	4KG-2580T-01	E- 2	3HE-25925-00	E- 5	3TU-28344-00	D- 3
4FM-2144G-00	E- 11	4NX-23110-10	D- 10	4EU-24141-00	D- 6	4KG-2580U-01	E- 2	4NX-26111-00	E- 6	47X-28346-00	E- 13
4NX-21489-00	C- 6		D- 10	1HX-24181-00	D- 12	4KG-2580W-00	E- 5	4NX-26112-00	E- 6	4NX-2835G-00-P4	E- 13
4X7-2149Y-00	D- 13	4NX-23111-00	D- 10	2GH-24181-00	D- 12	4HM-2581T-20	E- 2	4NX-26121-00	E- 6	4NX-28356-00	E- 13
4KG-21511-00-P3	D- 4		D- 11	2GH-24183-00	D- 12	4NX-25819-00	E- 5	4NX-26122-00	E- 6	4NX-2836H-00	E- 13
4KG-21511-00-4B	D- 4	2KF-23118-00	D- 10	2GH-24186-00	D- 12	4BP-2582A-00	E- 11	4FM-26240-00	E- 6	4NX-2836J-00	E- 13
4KG-21512-00	D- 4		D- 11	4NX-24191-00	D- 12	4JH-2582W-00	E- 5	4FM-26241-01	E- 6	4NX-28365-00	E- 14
1A8-21518-00	E- 13	4KM-23123-01	D- 11	4NX-24240-30	D- 12	1FK-25827-00	E- 5	4NX-26246-00	E- 6	4DT-28371-00	D- 6
4NX-21541-00	D- 11	3JD-23125-L0	D- 10	4NX-24311-00	D- 12	1FK-25828-00	E- 5	4FM-26280-10	E- 13	4NX-28381-10	E- 13
4NX-21611-10	D- 4		D- 10	3PA-24356-00	E- 7	4BH-2583V-00	E- 11	3LN-26281-01	E- 6	4UN-28390-00	E- 13
3GM-21621-00	D- 5	4NX-23126-20	D- 10	4NX-24500-00	D- 12	1KT-25836-00	E- 2	3LN-26282-01	E- 6	3FV-2840F-00	D- 14
3OX-21621-00	D- 4	4NX-23136-20	D- 10	4X8-24512-00	D- 12		E- 2	4FM-26290-10	E- 13	4NX-81410-00	E- 15
4UN-2163A-00	D- 4	4NX-23141-10	D- 10	3XV-24523-00	D- 12	51J-25836-00	E- 5	4NX-26292-00	E- 7	4NX-81450-00	E- 15
50M-21638-00	D- 3		D- 11	3XV-24534-00	D- 12	341-25846-00	D- 15	3CV-26298-00	E- 14	4NX-81800-00	C- 10
4G0-21639-00	D- 4	3XV-23144-50	D- 10	4FM-24602-00	D- 13	3GM-2585F-00	E- 7	4FM-26299-00	E- 13	3AJ-81801-00	C- 10
3TB-2164F-01	D- 5		D- 11	4NX-24710-00	D- 14	4BP-2585F-00	E- 11	4NX-26302-00	E- 6	3AJ-81809-00	C- 10
3GM-21649-00	D- 5	3SP-23145-L0	D- 10	4NX-24711-00	D- 14	3LN-2585G-00	E- 11	4UN-26331-00	E- 6	3AJ-81826-00	C- 10
3GM-21649-10	D- 5		D- 10	4FM-24724-00	D- 14	2KF-25852-50	E- 11	1VJ-26333-00	E- 6	3AJ-81830-00	C- 10
4NX-21651-00-P2	D- 4	36Y-23146-10	D- 10	509-24724-00	D- 14	3GM-25852-50	E- 7	4NX-26335-00	E- 6	11H-81844-00	C- 10
4NX-21651-00-4B	D- 4		D- 10	1T4-24741-00	D- 12	3FV-25854-00	E- 7	4NX-26367-00	E- 6	1FK-81847-00	C- 10
4UN-21688-00	D- 5	3LC-23149-00	D- 10	4NX-24750-10	D- 14	360-25854-00	E- 11	4FM-27211-11	E- 11	4G0-81871-00	C- 10

NUMERICAL INDEX

PART NO.	GRID NO.	PART NO.	GRID NO.	PART NO.	GRID NO.	PART NO.	GRID NO.	PART NO.	GRID NO.	PART NO.	GRID NO.
4DN-81940-00	F- 8	4NX-83546-00	F- 3	90105-06597	C- 15	90157-05079	F- 8	90201-10118	E- 8	90338-21145	D- 3
4EP-81950-00	F- 8	4KM-83550-01	F- 3	90105-07342	B- 8	90157-05134	E- 9	90201-10118	E- 12	90340-14132	B- 13
3VD-81960-01	F- 7	4NX-83559-00	F- 3	90105-08321	E- 4		E- 9	90201-10119	C- 11	90340-14151	C- 9
3VD-82100-01	F- 7	4NX-83570-20	F- 3	90105-10323	D- 8	90159-03102	F- 3	90201-103M4	B- 2	90340-18101	B- 2
4NX-82115-00	F- 7	4NX-83570-31	F- 3	90105-10376	D- 7	90159-06033	D- 6	90201-104R2	E- 11	90340-32116	C- 9
4NX-82116-00	F- 7	4SV-83578-00	F- 3	90105-10560	C- 6	90159-06045	E- 11	90201-107R2	C- 6	90387-061W9	D- 12
4BP-82131-00	F- 7	4NX-83590-20	F- 3	90105-10638	E- 2	90159-06093	D- 6	90201-11597	C- 6	90387-062M9	D- 3
4J2-82131-01	D- 4	11H-83591-00	F- 8		E- 5	90159-06123	C- 11	90201-121H0	B- 5	90387-062W4	F- 5
1AE-82151-00	F- 8	3LN-83912-00	F- 6	90105-10645	C- 6	90164-04006	F- 3	90201-12163	C- 11	90387-06299	D- 12
2KW-82151-00	F- 7	31A-83913-00	F- 6	90105-10773	E- 9	90170-06228	D- 2	90201-124G9	D- 3	90387-064H8	E- 10
36Y-82151-00	F- 7	4SV-83922-00	E- 7	90105-12584	B- 5	90170-20327	C- 11		D- 3		E- 10
4UN-82305-01	F- 7	25G-83936-01	F- 8	90109-06261	B- 2	90176-06038	F- 5	90201-12575	D- 2	90387-06761	B- 14
2UJ-82310-00	F- 7	31A-83945-00	F- 6	90109-06262	B- 2	90176-06055	E- 14	90201-127E1	B- 9	90387-0700G	B- 10
3LD-82370-00	F- 7	4UN-83969-00	F- 6	90109-064F0	B- 2	90176-22081	D- 9	90201-146F9	E- 9	90387-07390	B- 10
4JH-82501-03	F- 7	4UN-83975-00	F- 6	90109-080G5	F- 7	90179-05523	D- 6	90201-150U6	C- 11	90387-085N0	B- 14
4UN-82509-00	F- 7	3FV-83980-00	E- 7	90109-081G0	D- 3		E- 13	90201-186M4	D- 7	90387-102R4	D- 7
4NX-82530-00	F- 7	3MA-8413H-00	F- 4	90109-082A4	E- 9	90179-06500	E- 13		E- 4	90387-106W6	B- 13
4UN-82540-00	F- 8	3AJ-8431U-00	F- 4		E- 9	90179-08148	F- 6	90201-191J4	D- 2		B- 14
3LN-82560-01	F- 8	3HE-84312-40	F- 4	90109-083G4	E- 2	90179-08345	C- 5	90201-200K3	C- 13	90387-120W5	B- 12
3LD-82566-70	F- 8	2F9-84314-00	F- 4		E- 5	90179-09379	B- 4	90201-20278	C- 14	90387-122R5	D- 7
4UN-82590-10	F- 7	3HE-84320-40	F- 4	90109-087F1	C- 5	90179-10247	E- 10	90201-220T0	D- 9	90387-127W0	D- 7
29L-82911-01	F- 6	3HE-84320-60	F- 4		D- 3	90179-10279	D- 3	90201-301P3	C- 10	90387-130W6	B- 14
31A-82917-00	F- 6	51L-84334-00	F- 4		E- 10	90179-10394	C- 6	90202-05180	D- 6	90387-177V5	D- 15
4JH-83310-01	F- 2	4E2-84347-00	F- 4	90109-10265	D- 3	90179-10414	B- 2	90202-05193	D- 12	90387-2004D	E- 4
306-83311-40	F- 2	36Y-84397-00	F- 4	90109-10266	D- 3	90179-10687	D- 3		F- 7	90387-2004E	E- 3
	F- 2	47X-84710-E0	F- 5	90110-05112	D- 13	90179-18667	C- 14	90202-06170	E- 13	90387-2004F	E- 3
	F- 2	1A2-84714-41	F- 5	90110-05201	D- 6	90179-25615	D- 9	90202-24190	D- 9	90387-203M7	C- 13
	F- 2	47X-84721-00	F- 5	90110-06093	B- 14	90183-04064	D- 6	90202-26142	D- 9	90387-203U5	E- 4
4JH-83318-00	F- 2	47X-84723-00	F- 5	90110-06226	E- 9	90183-06053	D- 4	90206-12074	D- 2	90387-253M6	C- 13
4JH-83318-10	F- 2	47X-84735-00	F- 5	90110-08199	E- 10	90185-18167	D- 7	90206-14086	E- 11	90387-2802W	C- 13
4JH-83320-01	F- 2	3YF-84751-00	F- 5	90110-10182	D- 3		E- 4	90209-05279	C- 8	90401-10106	B- 12
4JH-83330-00	F- 2	3G1-85130-01	F- 5	90116-08548	B- 2	90201-04018	D- 5	90209-11262	B- 2	90401-10159	E- 8
4JH-83332-00	F- 2	3Y6-85130-02	F- 5	90116-10575	E- 3	90201-06045	C- 9	90209-21332	C- 13		E- 12
	F- 2	4FM-85132-00	D- 5	90119-06117	D- 7	90201-06071	B- 10	90209-28330	C- 13	90401-10160	E- 8
4JH-83340-00	F- 2	4HM-85885-10	C- 4	90119-06194	D- 14	90201-06380	F- 3	90209-28331	C- 13	90430-06014	B- 3
4JH-83342-00	F- 2	3GM-87278-A0	F- 3	90119-06205	D- 4		F- 5	90209-29329	C- 13		B- 9
	F- 2	90101-08662	E- 9	90123-08046	F- 6	90201-066F0	C- 6	90215-20231	C- 11	90430-08143	B- 2
4FM-83345-00	F- 2	90101-08766	E- 3	90149-04278	D- 5		C- 7	90215-21290	C- 13	90430-10188	B- 12
3GM-83350-01	F- 8	90101-10658	D- 7	90149-05273	E- 13	90201-080E2	C- 5	90240-08124	E- 11		B- 13
4NX-83354-00	F- 8	90101-10659	D- 8	90149-06008	D- 12	90201-08083	E- 11	90267-40035	D- 5	90430-14131	B- 12
4FM-83369-00	F- 2	90105-06131	C- 9	90149-06285	C- 7	90201-08087	C- 6	90267-40054	D- 4	90445-09124	D- 6
34Y-83371-00	F- 8	90105-06153	B- 2	90149-06286	C- 13		C- 6	90280-05029	B- 5	90445-09635	B- 10
4NX-83509-20	F- 3	90105-06397	C- 15	90149-06298	D- 12	90201-081R9	E- 9	90338-06162	E- 6	90445-10143	D- 12
2GV-83517-00	F- 3	90105-06456	B- 13	90149-06308	D- 14	90201-08326	D- 2	90338-08174	D- 13	90445-11153	D- 13
4RO-83517-00	F- 3		C- 8	90150-05023	E- 13	90201-08753	C- 5	90338-09012	F- 6	90445-11182	D- 13
4FM-83520-00	F- 3	90105-06553	B- 13	90150-06021	E- 13	90201-101J1	D- 7	90338-10150	B- 2	90446-17346	E- 11
4NX-8353H-20	F- 3		B- 14	90150-06036	D- 6		D- 8	90338-11257	C- 6	90450-32051	B- 11
4NX-83540-20	F- 3	90105-06557	C- 15	90153-06029	B- 3		E- 9	90338-12192	D- 4	90450-38040	B- 10

NUMERICAL INDEX

PART NO.	GRID NO.	PART NO.	GRID NO.	PART NO.	GRID NO.	PART NO.	GRID NO.	PART NO.	GRID NO.	PART NO.	GRID NO.
90450-57034	B- 15	90480-15235	D- 3	92901-08100	C- 3	93210-33133	C- 14	95024-06035	D- 4	95707-05500	E- 13
90450-67066	B- 15	90480-15259	F- 5	92902-04100	E- 7	93210-36788	B- 9	95024-06040	B- 12	95707-05500	F- 5
90460-27270	B- 13	90480-15363	B- 10	92902-04600	E- 7	93210-44545	B- 15	95024-06045	B- 9	95707-06500	D- 14
90460-32263	D- 8	90480-18276	F- 5	92906-05100	C- 2	93210-49046	B- 11		C- 9		F- 2
90461-10136	C- 9	90501-06022	C- 15	92906-05600	C- 2	93210-64297	B- 12		E- 10	95707-08500	E- 4
90462-20222	B- 15	90501-104F9	B- 13	92906-06600	E- 7	93210-90785	B- 3		E- 10	95804-06025	B- 10
90462-20223	C- 9	90501-12743	E- 10	92907-03100	F- 3	93306-20314	D- 15	95024-06050	C- 8	95807-06012	D- 4
90464-10190	F- 8		E- 10	92907-04100	F- 3	93306-20417	E- 3	95024-06055	C- 9	95807-06016	D- 3
90464-13073	F- 8	90501-225A9	C- 11	92907-04600	B- 2	93306-20455	C- 14	95024-06060	B- 9	95807-06020	D- 7
90464-14228	D- 8	90506-18224	E- 9		F- 2	93306-20464	C- 13	95024-06110	C- 9	95807-06025	D- 12
90464-15192	D- 6	90506-20377	E- 11		F- 3	93306-20644	E- 3	95024-08012	B- 2		F- 7
	E- 6	90506-26225	E- 9		F- 8	93306-30525	C- 13	95024-08025	C- 5	95814-06040	C- 6
	F- 7	90508-167A3	C- 11	92907-05200	D- 4	93310-36588	C- 12		C- 5		C- 7
90464-15195	F- 8	90508-297A4	C- 15	92907-05600	B- 10	93315-11206	C- 11	95024-10040	B- 13	95814-08050	C- 6
90464-16061	F- 8	90508-32682	D- 2	92907-06100	F- 6	93315-42523	D- 7	95027-06008	F- 8		C- 6
90464-19232	D- 5	90560-17358	D- 15	92907-06600	D- 14	93317-11020	C- 11	95027-06010	E- 4	95814-08060	C- 6
90464-20181	F- 8	91314-06020	B- 13		E- 15	93317-21236	C- 8	95027-06016	B- 9	95817-06020	C- 6
90464-20191	F- 8		B- 14	92907-08600	C- 11	93317-31771	D- 7		B- 11	95817-06025	C- 7
90464-23239	E- 3		B- 14	92990-05600	B- 10	93340-21505	C- 11		E- 13	95817-06030	C- 6
90464-25217	F- 8	91314-06025	B- 8	93101-12004	D- 2	93399-99931	D- 9		F- 5	95817-06045	C- 7
90464-48226	E- 13		B- 14	93102-12224	C- 11	93399-99932	D- 9	95027-06020	B- 11	95817-06050	C- 10
90465-08122	C- 8		E- 6	93102-23252	D- 15	93440-10109	B- 2		B- 12	95817-06055	C- 6
90465-08341	C- 7	91314-08025	D- 11	93102-28022	E- 3	93440-25084	C- 13	95027-06025	B- 11	95817-06070	C- 6
90465-08380	E- 15	91314-08030	D- 9	93102-35459	C- 13	93440-31172	C- 13		B- 12		C- 7
90465-08382	C- 9		E- 6	93102-40330	E- 3	93440-45144	C- 14		C- 8	95817-08035	C- 6
90465-08383	B- 13	91314-08040	D- 11	93105-45017	D- 15	93450-22027	B- 4	95027-06035	B- 13	95817-08040	C- 5
90465-15384	C- 8	91314-10025	D- 3	93109-12053	C- 8	93501-04011	E- 10		C- 8	95817-08065	C- 6
90465-20342	C- 9	91317-05010	D- 13	93109-17048	D- 7		E- 10	95301-05600	C- 3	95817-08070	C- 6
90467-07029	C- 4	91317-05016	E- 15	93210-07135	B- 14	93505-08030	B- 13	95301-06600	C- 4	95817-08075	C- 7
90467-07093	C- 4	91317-06010	E- 8	93210-10096	B- 13	93900-00030	D- 15	95304-06700	D- 2	95824-06020	D- 2
90467-08003	B- 10		F- 8		B- 14		E- 3	95307-06600	F- 3	95827-06012	C- 14
	D- 6	91317-06012	E- 7	93210-12790	B- 13	94581-46110	E- 3	95307-08600	E- 3	95880-06035	C- 8
	D- 13		E- 8		B- 14	94591-40138	B- 8	95307-08700	E- 11		C- 9
90467-08017	D- 13		B- 10		B- 13	94701-00241	B- 2	95604-06200	E- 10	97007-05012	B- 10
90467-08075	D- 13	91317-06016	C- 10	93210-13657	B- 14	94701-00242	B- 2		E- 10	97007-06016	D- 14
90467-09006	D- 13	91317-06018	B- 15		B- 14	95024-06012	B- 9	95606-06100	E- 7	97007-06025	F- 6
90467-10041	D- 13	91317-06020	D- 12	93210-14369	C- 9	95024-06016	D- 4	95607-04100	D- 5	97016-06025	E- 7
90467-10135	D- 13	91317-06110	B- 2	93210-15566	B- 14	95024-06020	B- 9	95607-05100	D- 4	97702-40610	F- 2
90467-11106	D- 13	91317-06150	C- 9	93210-15620	E- 7		B- 12	95607-06100	F- 5		F- 2
	D- 13	91317-06160	E- 6	93210-16629	B- 14		C- 7		F- 6		F- 2
90467-12052	C- 4	91317-08025	D- 3	93210-18417	B- 10		E- 8	95607-06200	D- 13		F- 2
90467-13064	D- 12	91317-10035	D- 3	93210-21190	B- 9	95024-06025	B- 13		F- 7	97707-40012	D- 6
90467-13071	D- 12	91317-10150	E- 11	93210-26741	B- 14		C- 8	95607-10200	E- 3		F- 3
90467-14057	E- 12	91401-20012	E- 4	93210-27370	B- 14		C- 8	95617-10100	D- 7	97707-50012	D- 4
90467-22080	B- 15	91401-20015	E- 11	93210-29196	F- 8	95024-06030	B- 9		D- 8		D- 4
90467-24113	B- 15	92014-08020	E- 13	93210-30660	B- 5		B- 12	95617-10200	D- 7		D- 14
90480-13398	D- 6	92017-08035	E- 5	93210-32172	C- 9		C- 8		D- 8		E- 14
90480-14229	E- 13	92017-08050	D- 5	93210-33133	B- 9	95024-06035	C- 9		E- 9	97707-50125	B- 15
90480-14585	F- 3	92901-05600	C- 3								

NUMERICAL INDEX

PART NO.	GRID NO.	PART NO.	GRID NO.	PART NO.	GRID NO.	PART NO.	GRID NO.	PART NO.	GRID NO.	PART NO.	GRID NO.
97707-50125	B- 15	99530-08012	C- 9								
97707-60016	F- 7	99530-08016	B- 13								
98501-05012	C- 2		C- 7								
98502-04008	C- 2	99530-10114	C- 6								
98502-04012	E- 7		C- 9								
98506-05016	C- 2	99530-14016	B- 3								
98507-03008	D- 12		C- 6								
98507-03010	F- 3										
98507-04006	B- 2										
98507-04008	F- 2										
	F- 8										
98507-04010	F- 3										
98507-05008	B- 10										
98507-05010	C- 8										
98507-05016	F- 7										
98507-05020	E- 6										
98507-05022	F- 6										
98507-05025	E- 6										
98507-05030	F- 6										
98507-05040	F- 6										
98507-06010	B- 12										
	E- 11										
98507-06016	E- 11										
	F- 8										
98507-06030	E- 15										
98507-06035	B- 12										
98507-06045	B- 12										
98606-04018	D- 12										
98706-04008	C- 3										
98707-03008	F- 6										
98707-05012	C- 15										
98707-06025	E- 14										
99001-07600	C- 11										
99001-10600	D- 2										
99009-10400	C- 11										
99009-11400	B- 12										
99009-12400	B- 9										
99009-19400	D- 2										
99221-00180	D- 12										
99231-00080	D- 4										
99231-00100	E- 13										
99237-00080	D- 4										
99237-00100	E- 13										
99510-08016	B- 2										
99530-08012	B- 12										
	C- 7										
	C- 8										
	C- 8										

